SAN FRANCISCO.

W. SPAULDING
lthing & Repairing
ABLISHMENT,
O Fremont street be
Front and Battery.
N FRANCISCO
PAULDING'S PATENT FAISE TEETH
erted in circular saws.
RING in all its branches such as Gum
Toothing Straightening, etc.
AR SAWS of all sizes, also Cross-cut Saws
ng, Buck Butcher, and Hand saws of all
ether with a good assortment of Saw Ma
west market rates.
el faced PLANER KNIVES and MOULD
TERS always on hand or made to order.
ce.
Messrs. KNAPP, BURRELL & Co.
an Merchants Portland Oregon, are o
orized Agents for Oregon Washington
ent through them by telegraph or o
be filled at same rates as if sent to the

MEDICAL.

The Unfortunate!
REMEDIES NEW REMEDIES!
DR. GIBBONS'
DISPENSARY,
623 Kearny St.,
Corner Commercial st
SAN FRANCISCO.
Established in 1854, for the treatment of S
ginal) Diseases, such as Gonorrhœa,
Syphilis in all its forms, Semina
potency, etc. Skin Diseases (of years st
Rheumatism successfully treated.
GIBBON has the pleasure of anno
returned from visiting the
Europe, and has resumed pra
623 Kearney street corner of
lence, where his old patients and those
his services may find him
ctor has spared neither time nor expe
ost new remedies, and has returned wi
ir facilities for the alleviation of human
Horrible Diseases.
many thousands of persons, both male
are there who are suffering out a miser
from the effects of secret indulgence
ay be absorbed into the system! Look at
emaciated and disfigured faces, and the
down constitutions, disqualified from the
ppiness of marriage or the enjoyment o
orrid situation thousands suffer until de
a wreck. Let parents guardians and
these who are suffering with any of the
Vile, destroying maladies—so that they
y and cured, if to be cured at all.
tely to DR. GIBBON a physician of
ivate diseases his especial study for
e is certain to cure the most inveterate
mercury or any injurious drugs. His
Boon's are unlimited or the money re
ested in the welfare of their fellow men
of the many pretended doctors who a
publishing their skill in curing all diseas
days, imposing on the public by the
s of eminent physicians from Europe
ates. Be therefore careful and make no
of you may fall into the hands of
ers.
Seminal Weakness.
al Emissions the consequence of self-a
tary vice, or depraved sexual indulgence
d by the youth of both sexes to an
extent, producing with unfor
lowing train of morbid symp
by scientific medical means
ttering, dark spots under the eyes
, ringing in the ears, noise like
and rushing of chariots unconscious
ss, weakness of the limbs, confused
ferfect loss of confidence
hing strangers, a dislike to
nces, disposition to shun so
e, hectic flushes, pimples and
, if the disease should longer
consumption, night sweats, insanity
y! If relief be not obtained
mediately, either in person or by let
are effected by his new and scientific
y this disease falls of a
ck and radical cure, Dr. G. will give
Dollars to any person who will prove
y to him that he was cured of this m
by either of the San Francisco quack
Married Men.
who contemplate marriage, who are
how any of these sexual maladies, should
ult, and thereby avoid resting upon the
ty to obtain immediate relief.
STRONG is responsible, and will give to e
excellent cure, a binding bond for
radical, and permanent cure, or make
Cured at Home.
ons at a distance may be CURED AT HO
dressing a letter to Dr Gibbon stat
ous length of time the disease has exist
be satisfied within thirty days.
ce and curiosity, to any part of the
ull and plain directions. By inclosing
coin in registered letter through
r, through Wells, Fargo & Co's
ters will be forwarded to any
All communications strictly confide
ess DR. J. F. GIBBON 623 Kearney stre
mmercial, San Francisco, Postoffice Box
TELEGRAPH P.O. BOX 1,057 ON THE
Consultations FREE.
Those unable to call will please inform Dr. G
at they read his advertisement in the
IGAN
A BOOK FOR THE MILLION!
HERITAGE
BUILDER.
A Private Counselor for
Married or those about to
marry on the
of those
ing to the loss of repro
ctive powers, the
ce, and consequences
who are married or contemplate it
ing the cause, and the means of cure
ent, in a sealed envelope, free of
Address Dr. Bailey Dispensary, No. 11 S. Eighth
PORTLAND
RARY ASSOCIA TION
ROOMS,
ner of Stark and First Streets,
(Over Ladd & Tilton's Bank)
ns 7 500 Volumes.
and over 100 Papers and Periodicals
Membership Free to All.
LY DUES $1 00—QUARTERLY DUES 5
Directors
M S. LADD, ADDISON C. GIBBS,
C. E. COMPTER, D. H. LEWIS
EWIS E. DEADY, R. W. FECHHEIMER,
CORBETT, H. FAILING,
RACKETT, LYMAN BLUM
Ladd, President
Failing, Vice President
P. C. Schuyler, Treasurer.
Fechheimer, Corresponding Secretary,
A. Ozer, Librarian and Rec Sec.
WOOD YARD.
OOT OF YAMHILL STREET.
ENSEN & TAYLOR.
ALL KINDS OF WOOD,
and unsawed, constantly on hand and
livered to any part of the City
ICE TO TAXPAYERS.
SCHOOL DISTRICT No. 21.
SPECIAL TAX LEVIED BY THIS DI
t, at their meeting in April, is now du
be paid within Thirty days
ter of the Board of School Directors.
A. M. ADAMS Clerk.
Office 3 Street, corner of Fo
Portland August 17 1875. aug11dlm
RGETIC BOOK AGENTS WANTED
ROMAN & CO., subscription department
dent can assist us to sell their new and
cription books which are superior to all
red to agents, and sold only to agents
nd canvasser, and leading these works
e from $5 to $20 a day reselling these work
employment and large wages can be made
escriptive circulars and terms will be
ent may be had and territory assigned
ng A ROMAN & CO Publishers and Sub
nts, No 11 Montgomery street, San Fran
aug14dawlm
A BOOK FOR THE MILLION!
HERITAGE
BUILDER.
A Private Counselor for
Married or those about to
marry on the
of those
ing to the loss of repro
ctive powers, the
ce, and consequences
who are married or contemplate it
ing the cause, and the means of cure
ent, in a sealed envelope, free of
Address Dr. Bailey Dispensary, No. 11 S. Eighth
PORTLAND
RARY ASSOCIA TION
ROOMS,
ner of Stark and First Streets,
(Over Ladd & Tilton's Bank)
ns 7 500 Volumes.
and over 100 Papers and Periodicals
Membership Free to All.
LY DUES $1 00—QUARTERLY DUES 5
Directors
M S. LADD, ADDISON C. GIBBS,
C. E. COMPTER, D. H. LEWIS
EWIS E. DEADY, R. W. FECHHEIMER,
CORBETT, H. FAILING,
RACKETT, LYMAN BLUM
Ladd, President
Failing, Vice President
P. C. Schuyler, Treasurer.
Fechheimer, Corresponding Secretary,
A. Ozer, Librarian and Rec Sec.
WOOD YARD.
OOT OF YAMHILL STREET.
ENSEN & TAYLOR.
ALL KINDS OF WOOD,
and unsawed, constantly on hand and
livered to any part of the City
ICE TO TAXPAYERS.
SCHOOL DISTRICT No. 21.
SPECIAL TAX LEVIED BY THIS DI
t, at their meeting in April, is now du
be paid within Thirty days
ter of the Board of School Directors.
A. M. ADAMS Clerk.
Office 3 Street, corner of Fo
Portland August 17 1875. aug11dlm
RGETIC BOOK AGENTS WANTED
ROMAN & CO., subscription department
dent can assist us to sell their new and
cription books which are superior to all
red to agents, and sold only to agents
nd canvasser, and leading these works
e from $5 to $20 a day reselling these work
employment and large wages can be made
escriptive circulars and terms will be
ent may be had and territory assigned
ng A ROMAN & CO Publishers and Sub
nts, No 11 Montgomery street, San Fran
aug14dawlm

Morning Oregonian.

VOL. XV.—NO. 185. PORTLAND, OREGON: SATURDAY, SEPTEMBER 11, 1875. PRICE—TEN CENTS

EASTERN NEWS.

[BY TELEGRAPH TO THE OREGONIAN.]

The Virginia Democratic Platform.

HARRISBURG, Pa., Sept 9—A platform was agreed upon at a late hour last night, but was adopted by a majority of only 3, the currency plank having obtained 11 votes, a majority that they threaten to bring in a report to the convention and have the difference settled in open session. The fear of such action has prevented the presentation of the majority report to the convention, and an adjournment was had to afford an opportunity for a harmonious compromise. Delegates generally express the opinion that the disaffection will result in a split in open convention unless a compromise is effected, and every effort will be made to prevent the minority report from being presented.

HARRISBURG, Sept. 9—On reassembling this afternoon the committee on resolutions reported the following platform:

Resolved, That we hereby declare our unfaltering devotion to the fundamental principals of democratic government as enunciated by Thomas Jefferson, and we denounce the monstrous heresy, confirmed by the last national convention at St. Louis, that the power of the majority to govern implies the right to override the will of the minority, and to establish by force any political dogma, however false in principle or ruinous in practice, and we declare that the right of the majority to govern implies the duty of the majority to respect the rights of the minority, and to secure to them the full enjoyment of their constitutional rights.

Resolved, That we denounce the present administration for its open disregard of the limitations and restrictions imposed upon it by the constitution, for its subversion of the rights of the States, for its establishment of a central power, which prostrates the States at its footstool, and for its general and reckless violation of the spirit and letter of the constitution, and we declare that the public welfare requires that the government should be administered in accordance with the principles of the constitution as they were understood by the men who framed it.

Resolved, That we are in favor of the speedy return to a sound currency, and we denounce the present administration for its disregard of the pledges made by the Republican party, and the further contraction of the currency by the forced resumption of specie payments has already brought disaster to the business of the country, and threatens general bankruptcy, demands that the policy be abandoned and that the volume of money be made and kept equal to the wants of trade, leaving the resumption of legal tenders to depend upon the ability of the people to redeem the same in gold on demand.

Resolved, That we are in favor of the payment of the public debt, except where otherwise specially contracted, as rapidly as can be honestly done, and we are opposed to any further issue of bonds to take the place of the present legal tender notes, and we are in favor of the payment of all public dues, except where otherwise specially contracted, in lawful money, and we denounce the present administration for its failure to comply with the obligation of contract requires payment in coin.

Various nations of candidates for governor then followed, eighteen names being presented.

The Candidates Chosen.

HARRISBURG, Pa. Sept. 10—On the tenth ballot Pershing was declared the nominee for governor, amid the most enthusiastic demonstrations.

On the fifth ballot Hulett was nominated for state treasurer, and at the convention adjourned.

Governor Accepts.

HARRISBURG, Pa., Sept. 10—General Spinner has accepted the republican nomination for state comptroller.

Brutal Murder.

CLARKSBURG, W. Va., Sept 9—This morning Chas. L. Bailey, a prominent lawyer of Cattaraugus county, went to serve certain papers on Louis Dolf. When he was returning Derby followed him to Bailey's house and there knocked him down and with a hatchet and knife mangled his body with an axe. Derby returned home and cut his throat. Both were found dead.

The Turf.

LEXINGTON, Ky. Sept. 10—At the races to-day Tenbrook won the 1st race one mile and five furlongs in 1:49½, beating Fleetwing and Lucy Holcombe. The 2d race, mile heats, four entries, was won by Tom Woolley was second in this race.

Counterfeiters Detected.

NASHVILLE, Tenn., Sept. 9—A Decatur (Ala.) special says an organized band of counterfeiters, with headquarters at St. Louis have been detected passing them are several wealthy and prominent citizens of the state. The Patriot, a Canton (Miss.) paper, says $20, $50, $100 greenbacks, and 50-cent currency are the bills counterfeited. St. Louis seems to be the supplying point. Edwards Gordon Bowser Dunham and the like are wholesale dealers. The gang is not yet reached. If the squads under the direction of the chief officer of the secret service division are to be believed it is a gigantic combination of counterfeiters.

The New Mexico Election.

SANTA FE, Sept. 10.—Later returns reduce Elkins' majority to such as to leave the result in doubt until the official count by required to decide it.

Laying of Steamship Java.

BALTIMORE, Sept. 10—The steamship *Neptune* brought Foley's bronze statue of Gen. Thomas J. Jackson, the famous confederate leader, presented to Virginia by Secretary Rope. M. P., and other English gentlemen. The statue cost $30,000 and will be erected in capitol square at Richmond near the equestrian statue of Washington.

Ship Ashore on Lake Michigan.

MILWAUKEE, Sept. 10—During a gale last night, the tug Turner attempted to make this port in charge of a tug, but the tow line parted and the vessel drifted southward and stranded. At an early hour this morning she was a total wreck. The crew climbed into the rigging and were rescued. Capt. Howard attempted to swim ashore and was drowned.

New Securities on the Market.

NEW YORK, Sept. 10—The following new securities were placed on the stock exchange list yesterday: $1,000,000 of Lehigh & Wilkesbarre consolidated mortgage bonds, bearing 7 per cent interest and payable in gold in 1910; $1,000,000 Chicago, Rock Island and Pacific sinking fund income shares of 100 each; $2,000,000 Milwaukee, St. Paul sinking fund bonds to take the place of the company's first mortgage consolidated bonds, dated February 1st, 1875 of the same amount now on the list—the latter bonds having been declared defective by the Court of Chancery, Columbus, Cincinnati & Indianapolis consolidated mortgage bonds to be issued by the C. C. C. & I. Railroad Co. consolidating the indebtedness of the road and establishing a fund to meet future requirements of the company.

Suicide Talk from the New York Times.

NEW YORK, Sept. 10—The *Evening Express* referring to Wednesday's Ralston meeting at San Francisco, recalls the principles stated on the evident, if reluctant evidence of Mills, and says if these views are based upon any responsible authority believed to be true the journalistic compliment of that the Bank and Call are entitled to public respect instead of receiving its denunciation. The press is entitled to perform regardless of any one class the function of criticising its conduct. Whether favorable or unfavorable, it is bound to speak the whole truth without malice upon fair information. Doing this it will discharge its duty, and expose itself to much worse for the people at large than for those selected for the attack. Justice is a fair play must rule.

What the Springfield Republican thinks of the San Francisco Indignationists.

SPRINGFIELD, Mass., Sept. 10—The *Republican*, referring to the Boston meeting says the resolutions which are the following, were framed for the denunciation of the two papers mingled with nearly every paragraph, and the final appeal to the public to withdraw from them subscriptions and advertising. It is to pity the people who got up this performance cannot realize how thoughtless and love able it will appear to the world, and that the worst it could probably have commanded to the most extravagant eulogy of Halsted, if they had not kicked up such a row over his vindication. The effort to put down the press was the first intimation the world had that there was sin dressed.

Meeting to Pay Respects to Ralston's Memory.

NEW YORK, Sept 10—The following call is issued in New York. A special meeting of the Associated Pioneers of the territorial days of California will be held at the Astor House, Monday evening to give expression of their feelings of sympathy in the misfortunes which overtook the late Wm. C. Ralston, of San Francisco, to whose energy and enterprise California is so indebted for much of her present prosperity.

Reduction of Cable Telegraph Rates

NEW YORK, Sept. 10—A special to the *Evening Express* after the 15th of this month rates of charges on cable messages from New York and other points on the east coast of North America to New York city to the United Kingdom and France, will be reduced a shilling per word. This extends over all kinds of business.

Discovery of a Gold Squeeze.

NEW YORK, Sept. 10—A feature of the day in Wall street is the rise in gold—a fresh decline in foreign exchange, both resulting from the same cause, easy money. Bankers have been looking for this squeeze for several days. Gold is quite close to the point at which it can be imported—the demand for sterling exchange about 482@484, admitting of import. The specie of such a squeeze are to check the export trade.

Fluctuations in Stocks

The stock market exceeding Erie which was up 2¾ was lowered at the opening 1¾, immediately after which it began to decline. At 1 P. M. prices had fallen ¾ per cent and in the afternoon there was a reaction of ¼ to ½, which has been followed by a further decline. Sales 70,000 shares. Since noon the market has been quiet and weak, except Erie W. U. North Western and Lake Shore has been dull.

Gold and Stocks

NEW YORK, Sept. 10—Gold closed 16½@¾ money active 6@6 per cent, dull and strong; loans 5@6 per cent. Sterling weak. Western Union 10. Quicksilver 37½ preferred 70. Wells Fargo & Co 72. N. Pacific Mail 37½. Erie 18½. Lake Shore 141. Union Pacific 10½. Erie 1sts 18½. Tennessee 6s 71. New 6s 69½. Missouri 6s 90. Virginia 6s 71. New 6s 69½. Louisiana 6s 70. Louisiana levees 70. Louisiana consols 70. Alabama 5s 90. Georgia 6s 90. North Carolina 6s 30. South Carolina 6s 70. Tennessee 6s 71. Virginia 6s 71. Missouri 6s 90

The Daily Oregonian.

SATURDAY MORNING, SEPT. 11, 1875.

THE INDIAN POLICY.

Some days ago, as our readers will recollect, a Washington special dispatch to a Chicago paper was presented among the press dispatches, which stated, "upon high authority," that the President in his message to the congress which is to convene in December, would "urgently recommend that the Indian Bureau be turned over to the management of the War Department," and the Washington correspondent who sent the dispatch took occasion to remark:

"This is accepted as evidence that the President has finally become convinced that, at least, some of the frauds charged against the present management of the Indian service have a foundation in fact. It also gives color to the rumor that Delano will be superseded by J. Russell Jones, of Illinois, as it is hardly probable that after having in this manner reflected upon Secretary Delano, the President would retain him in his cabinet."

A Washington dispatch which we publish this morning, while stating that the Red Cloud Commission find, thus far, no evidence of the truth of the charges preferred by Professor Marsh and others, adds that it is expected the commission will recommend a radical change in the Indian policy. It is not stated what will be the change recommended; but, putting the two dispatches together, it may be reasonably inferred that there is an understanding in the matter, and that the transfer of the Indians to the War Department is contemplated. This has long been a favorite scheme with many, and it has been supposed the President was favorable to such a change. In 1869 or 1870 the President issued an order removing the Superintendents and Agents on this coast and detailing army officers to take charge of the Indians. Judge Williams, then Senator, who had just returned from Washington, hastened back and procured a recall of the order and a restoration of the officers who had been removed. We mention this merely as a circumstance tending to show the inclination of the President upon this subject.

It is pertinent, in view of this state of affairs, to inquire what are the defects of the present system, and what is to be gained by the proposed change. There is no disputing that irregularities and frauds are too common in the management of the Indians. Even the Red Cloud commissioners, who are evidently not over anxious to discover anything to condemn in the transactions they have under investigation, must have found serious irregularities, or they would not think of coupling a recommendation of a radical change in the system with a report exculpating the persons whose alleged frauds gave occasion for the existence of such a commission. But the fact is, the present system, commonly known and often derided as the "Peace Policy," has worked well whenever its administration has been committed to honest agents. Take the Simcoe and Warm Springs Agencies for example. Has not the "Peace Policy" worked admirable there? There have been no charges of fraud. The Indians have been quiet, peaceable and orderly, and have made constant and most cheering progress in civilization. They have been vastly benefited, and the government has never been called upon to use force upon them. From nude savages roaming the prairies and ravaging the pioneer settlements they have become quiet, orderly and, to a considerable extent, industrious communities. The same is true of the Grand Ronde reservation, and of the older reservations in Washington Territory. We do not mean to say these Indians have reached any high degree of civilization, but that they have made very marked advancement from their aboriginal state.

With respect to the conduct of the officers in charge of the agencies in this section, it is enough to say, and it is the truth, that there have been no more complaints of them than of those similarly situated in other branches of the public service, not excepting the military. Some agents have been thieves, and so have some army officers. That there are those who are not thieves, and that whenever an effort has been made to get a suitable man for the service, instead of using the appointing power to reward disreputable politicians for questionable services, the system has been eminently successful, are facts which demonstrate the possibility of making the "Peace Policy" what it was designed to be, namely, a means of civilization and Christianizing the Indian race, and leaving the government of the burden of taking care of them by qualifying them to take care of themselves.

It is urged that it would be less expensive to manage the Indians through the War Department than on the present plan. That may be true, but by no means certain. At all events the saving could not be very great. Besides, there is a moral question, a question of the rights and wrongs of human beings involved, which the government should never lose sight of. The army mean force. All its appointments means force. With the best of Christian men holding prominent places in it, it is still an organization of physical force and not a moral influence. This will be its character and this the influence it will represent to the Indian, no matter under what limitations the system of military rule be placed. To overlook this fact, is to overlook the main point in the case; and knowingly to disregard it is to commit a wrong against the Indian race and against humanity, which will not be counterbalanced by the benefit to arise from the displacement of a lot of official plunderers who ought never to have been appointed. The way for the President to reform the Indian service is to get Delano out of the way and then decapitate the whole crew of corruptionists who have brought the Indian Bureau into disrepute and put honest Christian men in their places.

A fatal spirit pursues the Democratic party and can no more be dismissed than could the apparition that hung upon the steps of old Hiester Dethridge rendering the party incapable of taking advantage of any opportunity that may offer for its regaining confidence. In Pennsylvania the Convention have at last agreed upon a platform which is sufficiently antiquated to disgust the intelligent voters and dissipate all hopes of any reform from that source. A string of meaningless protestations about the limits of State and Federal authority, and a worse than meaningless plank about national finances, constitute the platform upon which the party propose to ask the suffrages of the people. Not taking hold of live issues, no definitely stated purposes, no recognition of the march of events, no progress of any sort. Something more and higher and better than this is demanded of a great national party.

A letter from Jacksonville says the people are forcing the common school issue upon Lafayette Lane whether he will or no. The Democracy may as well make up their minds to face the music on this question, for it is an issue in spite of their ignoring it. It will not do for the politicians to treat a subject as out of the canvass when half the people of the country are making it the main issue. Questions which thus engage the public mind are not to be put down by brazen denials of their existence. The demands of public sentiment cannot be met that way.

POLITICAL DISCUSSION.

Henry Warren, Republican candidate for Congress, will address his fellow citizens at the following times and places, to-wit:

Roseburg, Sept. 16, at 1 o'clock P. M.
Eugene City, Sept. 18, at 1 P. M.
Albany, Sept. 21, at 1 P. M.
Corvallis, Sept. 22, at 1 P. M.
Dallas, Sept. 23, at 1 P. M.
Lafayette, Sept. 25, at 1 P. M.
Hillsboro, Sept. 27, at 1 P. M.
Oregon City, Sept. 29, at 1 P. M.
Salem, Sept. 30, at 1 P. M.
Portland, Oct. 2, at 7 P. P.
Astoria, Oct. 4, at 7 P. M.
Dalles, Oct. 7, at 1 P. M.
Pendleton, Oct. 11, at 1 P. M.
Weston, Oct. 12, at 1 P. M.
LaGrande, Oct. 13, at 1 P. M.
Baker City, Oct. 18, at 1 P. M.
Canyon City, Oct. 21, at 1 P. M.

Opposing candidates are invited to be present and join in the canvass.

MARRIED:

In Empire City, Sept. 4, Ernest Pollexfen and the third daughter of F. G. Lockhart.
In Empire City, Sept. 2, Mr. Ezekiel Wright and Miss N. J. Gibbs.

NEW TO-DAY.

BRITISH SHIP "CITY OF AMOY."

NEITHER CAPT. LAING NOR THE UNDERsigned consignees of the above-named vessel will be responsible for any debts contracted by the crew. se11d3t JAMES LAIDLAW & CO.

ESTRAY NOTICE.

FOUND, BETWEEN I AND J, ON NINTH street, a Light Gray Mare, between 5 and 6 years old, with long rope attached. The owner can have the same by proving property and paying charges, by applying to F. BARRY, On Ninth, bet. I and J. se11d3t

DIVIDEND NOTICE.

Home Mutual Insurance Co.

A DIVIDEND HAS BEEN DECLARED PAYable at the Office of the Oregon Branch, in the city of Portland, on the 10th inst.
H. BOYD, Manager.
Portland, Sept. 10, 1875. se11d3t2p

NOVELTIES.

A Restaurant Supper,
[a la carte]
AND
AN ART GALLERY,
[With Catalogues.]
AT THE
First Congregational Church,
TUESDAY EVENING, SEPT. 14th,
Under the Management of the Young People of the Congregation.
General Admission.....Free.

PHYSIOGNOMY.

PROF. R. D. KENNEDY WILL ENTERTAIN the Public by describing the many signs of character, and also individuals, in the

ORO FINO THEATER,
On TUESDAY EVENING, SEPT. 14, 1875,
Commencing at 7:30 P. M. Doors open at 7 o'clock.
ADMISSION.....25cts.
Children under 10 years of age Free.

Young and old will be entertained. Front seats reserved for the ladies. The laugh begins at 7:30.

Prof. KENNEDY'S Private Rooms are in the Cor. of Fourth and Salmon, in Mr. Davis' house.

For Business Training of Both Sexes.

NATIONAL BUSINESS COLLEGE.

H. M. DeFRANCE, Pres. W. L. WHITE, Sec.

GUARANTEES A THOROUGH BUSINESS Education. Day and Evening Sessions Continued.

For full particulars call at Office or send for N. B. College "Journal," sent Free to any address.

Address, DeFRANCE & WHITE, Lock Box 164.

FOR SAN FRANCISCO.

THE PACIFIC MAIL STEAMSHIP CO.'S STEAMER
CITY OF PANAMA
Will leave ESQUIMALT for SAN FRANCISCO direct, about
FRIDAY, SEPT. 17, 1875.
For Freight or Passage apply to
HENRY RHODES & CO., Agents,
Victoria.

SPECIAL
Auction Sale of Furniture!

At Salesroom, cor. First and Pine sts.,
NEXT TUESDAY, SEPT. 14, 1875,
At 10 o'clock A. M.,

2 Elegant Black Walnut Bedroom Sets, Full Marble Top,
2 Cottage Bedroom Sets,
1 Elegant Repps Parlor Set, Complete--Black Walnut, heavily carved,
1 Elegant Hair Cloth Parlor Set, Complete--Mahogany,
1 Large French Plate Mirror--Black Walnut Frame,
2 Fine Hat Trees, with Marble Slabs.

ALSO,

Lace Curtains and Cornices, Velances, Brussels and 3-ply Carpets, Oil Cloth, Dining and Kitchen Furniture, Chairs, Tables, etc., etc.

OSCAR KILBOURN, Auctioneer.
se11d3t

OYSTER SEASON
Of 1875-76.

TO OUR REGULAR CUSTOMERS, AS WELL AS the new friends, we would kindly say that we are now ready to serve them with the choicest

SHOALWATER BAY OYSTERS,

3 times a week, (by the sack only), and the

TRANSPLANTED EASTERN OYSTERS,

per every steamer from San Francisco, in boxes, 100 in a box, and every sack or box guaranteed or money refunded.

We are sure of serving our regular customers for eight months in the year without interruption, as we have done for the last fifteen years.

THE WHOLESALE OYSTER COMPANY.
A. S. GROSS, Agent.
a30nced

WHITE LEAD.

ATLANTIC, BARTLETT, JEWETT'S and COMMON BRANDS, in wood and tin—
At the Lowest Market Rates,
HODGE, CALEF & CO.,
DEALERS IN
Drugs, Paints, Oils and Glass,
75 Front Street.

NEW TO-DAY.

Dry Goods Business, in good order time during the coming year, expenses very light. Inquire of JOHN WILSON, 107 Third street. for SALE any

RUBBER PAINT.

Best Paint in the World.

Flows from the Brush freely. Works easily, and will not Wash, Crack or Peel off, and Dries with a Fine Gloss.

"RUBBER PAINT"

Will Cover more Surface; Cover it Better and Last Longer than Lead and Oil, and is Guaranteed to be Superior to any CHEMICAL PAINT of any kind whatsoever.

The Solicitors and Agents of other Paints have represented that our Patents are worthless, and that dealers would lay themselves liable to prosecution and damages. These reports are simply an

UNSCRUPULOUS ADVERTISING DODGE.

In reply, we guarantee all who handle our Goods, to the fullest extent against any trouble or interference. We also guarantee our Paint to be

TWENTY-FIVE PER CENT. CHEAPER

In covering than the Averill Chemical Paint; and further guarantee that it will

LAST TWICE AS LONG,

Without Chalking, Cracking or Peeling off, of which we have abundant proof. By calling at our Office, we will refer to buildings painted with Averill Chemical Paint within 26 months which are chalking and cracking off—a part of the buildings one color and a part another color, NOTWITHSTANDING THE PROPRIETORS CLAIM IT WILL DO NEITHER.

List of Colors, Prices and Circulars, on application to the SOLE AGENTS.

HODGE, CALEF & CO.,
Dealers in
DRUGS, PAINTS, OILS & GLASS,
75 Front and 76 First Streets,
Portland.

AUCTION SALE OF WHEAT.

For account of whom it may concern,
I will sell about
200 TONS OF WHEAT,
By the Cental, damaged by water in extinguishing the fire on board of the ship "City of York,"
On SATURDAY, SEPT. 11, 1875,
At 11 o'clock A. M.,
AT THE GREENWICH WHARF,

Lot 1.—458 Sacks,
" 2.—972 "
" 3.—474 "
" 4.—145 "
" 5.—526 "

Each Sack as 125 lbs.

By order of the Captain,
MATHEW AULD.
OSCAR KILBOURN, Auctioneer.

Selling Out! Selling Out!

STORE TO LET & FIXTURES FOR SALE.

THE ENTIRE STOCK OF MENS', YOUTHS' and BOYS'
CLOTHING,
AND
GENTS' FURNISHING GOODS,
BOOTS, SHOES, HATS, ETC.,
Must be Sold within SIXTY DAYS.

This is no Humbug. The undersigned have concluded to give up the "Clothing Store,"
CORNER FRONT AND ALDER,
And will dispose of the ENTIRE STOCK, regardless of Cost. Come early and secure bargains.
M. FRANKLIN BROS.,
Cor. Front and Alder.

Store to Let and Fixtures for Sale. Inquire on the Premises.

COPYING PENCIL

LEAD PENCIL,
WRITING FLUID,
COPYING INK,
PEN & HOLDER,
INDELIBLE PENCIL,
ALL COMBINED IN ONE.

For Sale by
CHAS. HIRSTEL & CO.,
se10d6t 77 FRONT STREET.

WILL SELL.

One of the Best RETAIL STANDS in the State.

Established Trade, Clean Stock, Profitable Line.

A RARE CHANCE.

Inquire for Particulars of
PARRISH & CORNELL.

TO POSTMASTERS!

FOR SALE.

50 Yale Lock Boxes	$100 00
50 New Boxes, Good Locks	40 00
50 Large Size Boxes, Extra Quality Locks	50 00
400 Boxes, in lots to suit, each	50
1 Letter Delivery Wheel	50 00

And all the OFFICE FURNITURE of the PORTLAND POSTOFFICE.

Deliverable the latter part of this month.
GEO. E. COLE.
Portland, Sept. 7, 1875. se8d1w2t

REMOVAL.

C. M. WIBERG
Will remove his stock of
BOOTS & SHOES
To No. 105 FRONT STREET,
Next Store below Beck's Gunshop, before the 20th of September.
se8d1w

NEIMEYER & UTTER,
Fashionable Tailors,
HAVE REMOVED TO
33 FIRST STREET.

A BONANZA.

160 ACRES OF LAND, WITHIN HALF A mile of the city limits of East Portland, can be had for $20 per acre. It is level, mostly timbered, and commands a good view of the city. This is good property to buy and forget you own it, and one of these days you will find you have a bonanza that don't require working.
DELASHMUTT & OATMAN,
Retail Bankers.
se10d6t

AMUSEMENTS.

Races! Races!

RIVERSIDE TRACK!
SATURDAY, SEPTEMBER 11th, 1875.
Purse, $500!
$310 to the First Horse; $150 to the Second; Mile Heats, 3 in 5, to Harness. Free to all.

C. E. Bishop enters bk s.....Unknown.
B. B. Ackercters b. s.....Eph Maynard.
J. J. Welsh enters bk. m.....Little Mollie.

To be governed by the National Rules.

Admission to the Track.....One Dollar.
JAS. J. WELSH, Proprietor.

NEW MARKET THEATER!
Thursday, Friday, Saturday Afternoon and Evening,
SEPTEMBER 16th, 17th and 18th,
FOR THE BENEFIT OF THE
CATHOLIC SOCIAL UNION.

Will be produced the beautiful Drama in a prologue and three acts, entitled the
ORPHAN GIRL.
With the following Cast.

PROLOGUE:

John Fryer	W. J. Kelly
Sir Beamish	L. Walton
Dr. Langley	H. C. Funk
Jane Greerson	Miss Mary Condon
Sally Jessup	Miss Julia Shea
Ella Greerson	Miss Mary Howe

DRAMA:

John Fryer	W. J. Kelly
Sir Peregrine Beamish	L. Walton
Uriah Underwood	M. J. Gleason
Pepper Pro-t	E. Nichols
Lord Mayor of London	J. J. McCormick
Gregory Dingell	R. C. White
Col. Alford	P. Maloney
Falkner	H. Hart
Mr. Montague	H. C. Funk
Tom Tapell	Jno. Burk
Jane Fryer	Miss Mary Condon
Jenny (herniece)	Miss M. Mancict
Mrs. Gregory Dingell	Miss Julia Shea
Miss Dorothy	Miss Myra Shea

And a numerous staff of auxiliaries.

To be followed with a beautiful and romantic
TABLEAUX.
And change of Farce every evening, including
BOMBASTES FURIOSO,
Grimshaw, Bradshaw and Bagshaw,
And Character Sketches by Mr. Frank McDermott.

Literary & Musical ENTERTAINMENT!
At Museum Hall,
TUESDAY EVENING, SEPTEMBER 14,
For the Benefit of
REV. A. B. SMITH, Pastor of A. M. E. Zion Church.
Admission 25 Cents.
REFRESHMENTS WILL BE SERVED.

A GRAND OPENING PARTY
Will be given by
PROF. J. C. RYDER,
At his Dancing Academy,
CITY RIFLE HALL,
FIRST STREET,
On FRIDAY EVENING, OCTOBER 1, 1875.
Dancing to Commence at 8 o'clock.

CLASSES:

FOR LADIES AND GENTLEMEN, ON MONdays and Wednesdays, at 7:30 P. M., commencing October 4, 1875.

Juveniles, on Wednesdays and Saturdays, at 2 P. M.

All the modern dances taught, giving pupils an easy, graceful carriage of the person.

Mr. Ryder will form a class of advanced pupils, by subscription, in case a sufficient number can be obtained for the practice of the gliding dances, commencing Tuesday evening, September 14, 1875. Social hop every saturday evening, at 8:30.

Reference to Dr. R. D. Dean, John Sherley, Esq., Hon. A. L. Tubbs, McCarty Bros., C. H. Ridgway, San Francisco, Cal.

Private lessons given in all the departments at the Hall, or at private residences.
Apply at the above-named Hall.

MIXED PAINTS.

AVERILL CHEMICAL PAINT!

Manufactured by the
CALIFORNIA CHEMICAL PAINT CO.,
117 Ellis St., San Francisco,

Pure White, and any desired Shade or Color,

MIXED READY FOR USE!

Unequaled as a House or Ship Paint!

Will not spoil by standing any length of time.

Most Beautiful and Durable Paints Manufactured.

Any one can apply them.

Guaranteed to last twice as long as the best White Lead or any other Paint yet in the market.

Put up in ¼, ½, 1, 2 and 5 gal packages and in barrels.

N. B.—The Manufacturers of the Averill Chemical Paint—patents dated March 25, 1858, July 10, 1867, Dec. 24, 1873—control the right to manufacture and sell mixed paints on the Pacific Coast, and hereby caution dealers and consumers that certain worthless imitations bearing the name of "mixed," "liquid" and "rubber" paints have already appeared in the market, but all such are infringements of the Averill Patent, and dealers in them are liable to prosecution for violation of the U. S. Patent Laws.

None are genuine save those marked "Averill Chemical Paint," and bearing our Trade Mark—a fac-simile of which will be found on each package, sample card and price list.

For full information, samples, price lists, &c., address
T. A. DAVIS & CO.
Portland, Oregon,
SOLE AGENTS.

F. Kilsheimer's Patent

EXCELSIOR GAITER!

AGENCY AT THE
PACIFIC BOOT & SHOE HOUSE,
77 First Street, Portland, Oregon.

The superiority of the EXCELSIOR GAITER, over all others is: it keeps out all dust, dirt and dampness, having no opening around the sides, being made like a boot, with an extension back, which can be folded in or outside and buckled to the comfort of the wearer; is not liable to tear in pulling on or off, even if subjected to the greatest strain. Received Diploma at the Cincinnati Exposition, 1870, and highest Price Medal at the Cincinnati Exposition, 1871.

DRY GOODS.

FIRE! FIRE! FIRE!

Damaged Goods!

Damaged Goods!

$35,000 WORTH OF

DRY & FANCY GOODS,

MILLINERY,

Laces, Hosiery, &c.,

TO BE SOLD

50 PER CENT. BELOW COST,

Look! Look! Look!

Corsets worth $1 50 for 6 bits.

Japanese Silks and Poplins, 50 cts. per yard.

Summer Poplins, 1 bit a yard.

All Wool Shawls, $2 50.

Gents' Low-necked Star Shirts, $1 25 a piece.

Gents' Jouvin Kid Gloves, $1 00 a pair.

OTHER GOODS IN PROPORTION.

MRS. H. ACH
Will open her Stock to the Public on
FRIDAY MORNING, SEPT. 10th,
FRONT STREET,
Between Washington and Alder
Hours from 8 A. M. to 12 M., and from 1 P. M. to 8 P. M.

ALL GOODS SOLD FOR CASH.

N. B.—The Stock must be closed out in 30 days. SHELVES and FIXTURES for SALE.

WANTS.

WANTED!

AN EXPERIENCED LADY, WITH THE BEST references, thoroughly qualified to teach Latin, French, Mathematics, and the higher English branches, desires a situation in a school or private family. Address R. H. C., Halsey, Linn Co., Ogn. a31d1m

PARTNER WANTED.

A GOOD MAN WITH $2,000 OR $3,000 WANTED as Partner in a First-class Hotel. Already furnished, in a good locality and doing a good business, or would be willing to sell to parties desiring to purchase. For particulars inquire at THIS OFFICE. se9d6t

MILLER WANTED.

WANTED A MILLER TO RUN THE FLOURing Mill of S. & O. D. Barker in Yakima City, W. T., during the grinding season, which is usually from September to May. To a good, competent Miller, one who can make the best and most Flour from a given amount of wheat, and one who is honest, temperate and industrious, we will pay $60 per month and board, during their stay with us. Apply in person to McLERAN BROS., Portland Oregon, or by letter to S. & O. D. BARKER, m10d1m Yakima City.

TO LET.

TO LET.

TRINITY RECTORY, FULLY FURNISHED Apply to REV. GEO. BURTON, At Bishop Scott Grammar School.

FURNISHED ROOMS.

NEWLY RENOVATED AND FURNISHED Rooms, single or in suites, Southeast corner Fifth and Washington streets. je17tf

THAT FIRE-PROOF BRICK STORE, CORNER of Front and Morrison streets, will be for rent on the 20th of this month. For particulars inquire of DELASHMUTT & OATMAT, se6d4t20 Retail Bankers.

FOR SALE.

LOTS AND BLOCKS FOR SALE IN THE
West Portland Homestead Association.

Lots from $15 to $150, according to Locality.

ALSO, HOMESTEAD LOTS AT $200 PER ACRE, within 20 minutes' walk of the Court House, or business portion of the city, where there is pure water, pure air, no smoke, no city taxes and no nuisances. Blocks sold on the installment plan. We give a great deal of ground to the acre, too. We give 208 feet square to the acre on the surface, running a little over four thousand miles down to the foot of China, and all for $200. This land was never made for that price, and if the man who made it pays any attention to terrestrial affairs, he must feel very bad to see the fruits of his labor sell so much below first cost. Title perfect. A warrantee deed from the foot of China to the top of the skies, and Uncle Sam's patent to back us.

For particulars see DELASHMUTT & OATMAN, Retail Bankers, Or C. M. CARTER.
se6d1m

FOR SALE.

A RACE TRACK AND FAIR GROUND. A Mile Race Track, within one mile of the city of Walla Walla, W. T., to which is attached a Highly Improved Farm, with new Dwelling House and all necessary out-buildings. Plenty of timber and running water on the place. The track is enclosed with a tight board fence. All necessary stabling, stands, etc., newly erected. The Farm will be sold separately or with the track. Address, au13d1m C. S. BUSH, Walla Walla, W. T.

Circular Saws for Sale.

2 54-INCH, 16 TEETH; 3 56-INCH, 20 TEETH—usual gauge—Spalding's make—inserted teeth—too small for owner's use—30 per cent less than cost. En pire of DEVERIDGE WADHAMS & CO. Portland, or OREGON TRADING CO., at Snoqualmie, W. T. se3d4w2m

Executors' Sale.

NOTICE IS HEREBY GIVEN THAT THE UNdersigned will sell at private sale the South ½ of Lots 4 and 5 in Block No. 49, in the City of Portland, Oregon, known as CREE'S BLOCK.

For terms of sale apply to
JOHN A. CRAWFORD, at Albany,
or JOHN CATLIN, at Portland.
Executors of Last Will and Testament of Wm. Cree, deceased. 8

Samaritan Lodge No. 2, I. O. O. F.—Meet every Wednesday evening at 7½ o'clk in Odd Fellows Temple, corner of First and Alder streets. Members of the Order are invited to attend. By order of N. G.

OCEAN STEAMERS.

FOR SAN FRANCISCO, DIRECT.

CARRYING U. S. MAILS.

THE OREGON STEAMSHIP CO'S Steamship
J. L. STEPHENS,
FRANCIS CONNOR.....Commander
Will leave Portland Warehouse and Dock Company's Wharf at Foot of F street, for the above port
THURSDAY, SEPT. 9, 1875,
At 4 o'clock, P. M.

For Freight or Passage apply at the Office of the Company, corner F and Front streets.
GEO. W. WEIDLER, Agent.

For PORT TOWNSEND, VICTORIA, FORT WRANGLE AND SITKA.

CARRYING U. S. MAILS.

THE OREGON STEAMSHIP CO.'S Steam Propeller
CALIFORNIA,
JOHN HAYES.....Commander,
Will leave Portland Warehouse and Dock Company's Wharf, at foot of F street, for the above ports,
FRIDAY, OCTOBER 1, 1875,
At 4 o'clock P. M.

For Freight or Passage apply at the Office of the Company, corner of F and Front streets.
GEO. W. WEIDLER, Agent.

For NEAH BAY, PORT TOWNSEND, SAN JUAN, ORCAS ISLAND, VICTORIA, NANAIMO and NEW WESTMINSTER.

THE OREGON STEAMSHIP CO.'S Steamer
GUSSIE TELFAIR,
J. A. GARDINER.....Commander
Will leave Portland Dock and Warehouse Company's Wharf at foot of F street, for the above ports
MONDAY, SEPT. 13, 1875,
At 4 o'clock P. M.

For Freight or Passage apply at the Office of the Company, corner of F and Front streets.
GEO. W. WEIDLER, Agent.

SADDLERY.

WELCH & MORGAN,
FRONT ST., 2d Door NORTH of Yamhill,
Manufacturers and Importers of
SADDLES,
HARNESS,
And Kerby's Genuine
SANTA CRUZ HARNESS LEATHER.
ALSO—Hill's Concord Team, Stage and Buggy Harness.

All articles warranted and sold at the lowest rates.

J. CLARK,
DEALER IN SADDLERY,
And Importer of
SADDLERY HARDWARE,
90 Front Street, near Alder.

In Store a Large Stock of
Harness, Saddles, Whips, &c.,
Of my own manufacture and late Importations.

BOTTLED ALE.

JUST RECEIVED EX "CARN TUAL" FROM Liverpool, a Choice Assortment of
TENNENT'S ALE, in pints and quarts;
Do. do. BLOOD, WOLFE & CO.'S ALE.
STOUT, in pints and quarts;
Do. do. McEWAN'S ALE;
R. YOUNGER & CO.'S ALE,
On sale in lots to suit buyers.

ALSO.

RED CASE GIN, (S. Rynbende & Sons brand.)
Hennessy, Martell, Renault and Jules Robin & Co.'s FINE BRANDIES,
In Case or bulk—Bond or Duty paid.

Particular attention is called to our special Importation ex "Carn Tual," of
CARTE BLANCHE CHAMPAGNE!
Apply to
R. C. JANION & CO.

UNION FISH MARKET.

JOHN MENDENHALL. A. K. COLBURN.
MENDENHALL & COLBURN,
(Successors to Jas. Quinn.)
DEALERS IN
Fish, Game, Poultry & Oysters,
Washington St., bet. First & Second.
FULL SUPPLIES. PROMPT ATTENTION. FREE DELIVERY.
SEND IN YOUR ORDERS.

FAIRBANKS'

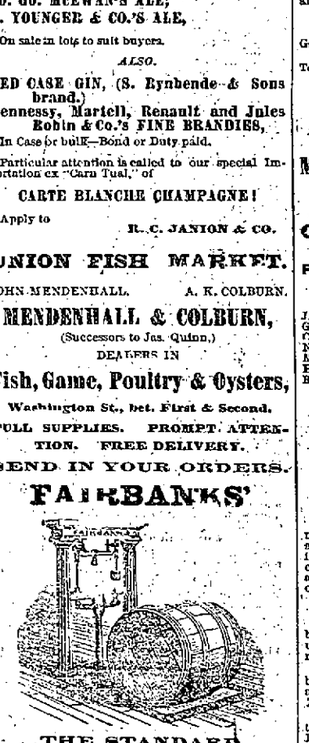

THE STANDARD
(Boy only the Genuine)
Platform Scales!
(ON WHEELS),
400 to 5,000 Pounds.
Warehouse Scales,
(SET IN FLOOR),
1,500 to 6,000 Pounds.
WAGON SCALES,
(ALL SIZES),
6,000 to 40,000 Pounds.
HAY SCALES,
GRAIN SCALES,
WOOL SCALES,
FAIRBANKS' CORNOMETERS,
(Grain Testers),
WARRANTED THE STANDARD WEIGHT.
FAIRBANKS' PATENT.
For Sale by all Hardware Merchants.
BEWARE OF IMITATION!
au20d1m

THE VERY FINEST
PHOTOGRAPHS!
TAKEN AT
SHUSTER & DAVIDSON'S,
Cor. First and Yamhill Streets, Portland.
s1d1w1m

AUCTION AND COMMISSION.

A. B. RICHARDSON,
AUCTIONEER
COR. OF FRONT AND OAK STS.
Auction Sales
OF REAL ESTATE, GROCERIES, GROCERIES AND MERCHANDISE AND DRY GOODS
Sale Days---Wednesday and Saturday.
At Private Sale,
Large assortment of GROCERIES and Liberal advances made on Consignments.
To parties declining Private Sale, I will purchase Stock in Hand for cash.
A. B. RICHARDSON.

Regular and Peremptory Sale
OF
REAL ESTATE,
Furniture, Groceries, Merchandise, &c.,
SATURDAY, SEPT. 11, 1875,
At 10 o'clock A. M.,
REAL ESTATE.
Choice Homestead Lots 1 and 2, in Block 78 of Lots 1 and 2, in Block 78 The Northeast corner of Fourth street, between Fifth and Sixth streets.
Together with a comfortable cottage of 5 rooms, all hard finished, with kitchen, cellar, cistern and every convenience on premises.
Title Perfect. Terms Cash.

BEDROOM, DINING ROOM AND KITCHEN FURNITURE.

150 bxs Adamantine CANDLES.
100 cases OLIVE OIL.
125 cases PEPPER SAUCE.
A. B. RICHARDSON, Auctioneer.

INSURANCE.

North British and Mercantile Fire Insurance Company,
OF LONDON AND EDINBURGH.
FIREMAN'S FUND
OF CALIFORNIA.
Combined Assets exceed $14,000,000.
All Policies Written in Portland (Thus avoiding the loading to Frisco).
And all Losses Paid here in Gold.
ADJUSTMENTS MADE BY
EDWARD HARE,
MANAGER, OREGON BRANCH,
Front Street, bet Washington and Stark.

THE STATE Investment & Insurance COMPANY.
OF SAN FRANCISCO.
FIRE AND MARINE
Incorporated in 1871.
Cash Assets, $
OFFICERS:
PETER DONAHUE, President. BRYANT, Vice P.
CHARLES H. CROCKER, Secretary.
This Company has no superior in the world in point of insurance combination; its business is conducted on the Lowest Paying Rates, each risk being taken according to its own merits.
Together with a complete [illegible] 5 rooms, all hard finished, with kitchen, cellar, cistern and every convenience on premises.
Title Perfect, Terms Cash.

BEDROOM, DINING ROOM AND KITCHEN FURNITURE.

150 bxs Adamantine CANDLES.
100 cases OLIVE OIL.
125 cases PEPPER SAUCE.
A. B. RICHARDSON, Auctioneer.

INSURANCE.

North British and Mercantile Fire Insurance Company,
OF LONDON AND EDINBURGH.
FIREMAN'S FUND
OF CALIFORNIA.
Combined Assets exceed $14,000,000.
All Policies Written in Portland (Thus avoiding the loading to Frisco).
And all Losses Paid here in Gold.
ADJUSTMENTS MADE BY
EDWARD HARE,
MANAGER, OREGON BRANCH,
Front Street, bet Washington and Stark.

THE STATE Investment & Insurance COMPANY.
OF SAN FRANCISCO.
FIRE AND MARINE
Incorporated in 1871.
Cash Assets, $
OFFICERS:
PETER DONAHUE, President. BRYANT, Vice P.
CHARLES H. CROCKER, Secretary.
This Company has no superior in the world in point of insurance combination; its business is conducted on the Lowest Paying Rates, each risk being taken according to its own merits.
The undersigned, having been appointed Agents for the above Company, are prepared to accept applications and issue Policies of Fire and Marine risks at equitable rates.
A. P. HOTALING & CO.,
Office—25 Front Street.
General Agents for Oregon and Washington Territory.
N. B.—Agents wanted throughout the State and Territory.

OREGON, BRANCH HOME
MUTUAL INSURANCE COMPANY,
HAMILTON BOYD, Manager.
Office, 72 First St., Portland.
FIRE, MARINE AND INLAND INSURANCE.

J. F. HOUGHTON.....
GEO. H. HOWARD.....
CHAS. R. STORY.....
N. B. EDDY.....
M. B. COX.....
R. H. BIGELOW.....
R. H. MAGILL.....

JUST ISSUED
2000. EDITION.
MANHOOD
REVISED AND CORRECTED BY THE AUTHOR, N. D. DAVIS, M. D.

A Medical Essay on the Cause and Cure of Premature Decline in Man, Nervousness and how regained, Nervous Debility, Impediments to Marriage, Spermatorrhœa and Physical Incapacity, and all other diseases arising from the Indiscretions of twenty years successfully treated.

OPINIONS OF THE PRESS.

CURTIS ON "MANHOOD."—There is no member of society by whom this book will not be found useful, whether he be young man, middle-aged man or old man.—*London Times.*

CURTIS ON "MANHOOD."—This book should be read by the young who are unfortunate, and by those afflicted for relief.—*London Times and Gazette.*

Price—One Dollar, by mail, postage paid. Address the author, DR. CURTIS, Box 337, San Francisco, Cal.

PUT. SMITH, BROKER.

LEGAL TENDERS BOUGHT AND SOLD. Highest Price Paid for Gold Dust, Coin, Bullion, Notes Discounted and Money Loaned on Approved Valuables.

All letters confidential, and business transacted with parties at their own residence if desired. Orders from the country promptly attended to, and all kinds attended to promptly. An attentive car and close [illegible] with a messenger.

PUT. SMITH,
First street, bet. Stark and Oak.
August 18, 1875.

ALISKY & HUGHLETT,
PREMIUM CANDY FACTORY,
No. 107 FIRST STREET.
The only place where the justly celebrated
Pan-Roasts and Oyster Pan
ARE SERVED.
EASTERN OYSTERS by every [illegible]

WALTER A. WOOD
REAPERS & MOWERS
FOR SALE AT
EVERDING & FAITH'S,
Foot of Alder st.

NOTICE.

BANK OF BRITISH COLUMBIA, Portland, Oregon, Sept. 1, 1875.

MR. EDWIN RUSSELL HAVING RETIRED from the service of the Bank, Mr. Townsend has been appointed Acting Manager.
se11d1t
H. HUGHES, Inspector.

The Daily Oregonian.

SATURDAY MORNING, SEPT. 11, 1875.

CITY.

CORONER'S INQUEST.—Coroner Wetmore having been notified that the body of an unknown person had been found floating in the river opposite Weidler's mill on Thursday afternoon, proceeded to the place yesterday morning to hold an inquest. Summoning a jury to assist in the inquisition was proceeded with. Dr. W. B. Cardwell made a careful examination of the body, but, with the exception of a slight contusion on the forehead, found no external marks of violence on the person of the deceased. A large rock, weighing about 25 pounds, was found attached to his left wrist by means of a small rope. The rock was wrapped up in a handkerchief, and at the place where the corners were tied a small rope was run through and secured, while the other end of the cord was fastened around the wrist by means of a noose. The body was discovered late in the afternoon by a man named Wm. Brown, who is employed at the mill. He saw a suspicious looking object floating up the stream, about one hundred and twenty-five feet from the outer edge of the boom below the mill. However, he supposed that it was nothing more than a log and gave the matter no further thought. One of the mill hands at length espied the object, and surmising that it was a human body, spoke to Brown about it. Both men then procured a skiff and rowed out, and on approaching near discovered that their surmises were correct. The body was floating on the side—the right side being out—of the water, as the stone was attached to the left arm. There was one circumstance which impressed the minds of the jury with the belief that the man had been foully dealt with, beside the fact that the stone was fastened to the arm, and that was the left trowser's pocket of the deceased was found turned inside out. In one pocket a pocket-book was found, a clay pipe, a spool of black thread, a purse,—nothing in it—and a number of tax receipts, bills, letters, etc. From these papers it was ascertained that the name of the man was Theo. M. Braran. There were several letters written from Astoria, one from Cornelius, and a bill receipted by Mr. L. C. Henrichsen, the well known jeweler of this city. From the letters written at Astoria, it would appear that Braren had been engaged at work at that place. No one present at the inquest could identify the body. Decomposition was far advanced, and appearances would indicate that the body had been in the water at least two weeks.

TION AND COMMISSION.

A. B. RICHARDSON,
UCTIONEER
. OF FRONT AND OAK STS.
Auction Sales
ESTATE, GROCERIES, GENERAL MD
CHANDISE AND HORSES.
ys---Wednesday and Saturday
At Private Sale.
rniture of GROCERIES and LIQUOR
al advances made on Consignments
s declining Housekeeping, I will manage
purchase Second-Hand Furniture.
A. B. RICHARDSON, Auctioneer.

gular and Peremptory Sale
OF
REAL ESTATE,
ture, Groceries, Genera
Merchandise, Etc.,
ATURDAY, SEPT. 11, 1875,
At 10 o'clock A. M.,
REAL ESTATE,
Homestead Property—The fractional
and 2, in Block 168, situated on
ween Fifth and Sixth,
with a comfortable Cottage, contain
ull hard finished. Fruit trees and
remises.
erfect, Terms Cash.
ALSO,
OM, DININGROOM AND KITCH
URE.
ALSO,
Adamantine CANDLES;
OLIVE OIL;
PEPPER SAUCE.
A. B. RICHARDSON, Auctioneer.

INSURANCE.
British and Mercantile
e Insurance Company,
LONDON AND EDINBURGH.
REMAN'S FUND,
OF CALIFORNIA.
ed Assets exceed $16,000,000 Gold
Policies Written in Portland,
voiding the delay of sending applica
to San Francisco),
Losses Paid here immediately
STMENT IN U. S. GOLD COIN.
EDWARD HALL,
NAGER, OREGON BRANCH,
Street, bet. Washington and Alder

THE STATE
estment & Insuranc
COMPANY,
OF SAN FRANCISCO.
RE AND MARINE
Incorporated in 1873.
Assets, - - - $420,00
OFFICERS:
DONAHUE, A. J. BRYANT,
President. Vice Presid
CHARLES R. CUBBING, Secretary.
Company has no connection with any
combination; its business is transac
west Paying Rates; each risk being ra
ing to its own merits.
undersigned, having been appointed Gen
for the above Company, are now prep
to applications and issue Policies fo
time risks at equitable rates.
A. P. HOTALING & CO.,
Office—25 Front Street, Portland.
Agents for Oregon and Washington Terr
—Agents wanted throughout the State
ry.

OREGON BRANCH
HOME
UAL INSURANCE COMPAN
HAMILTON BOYD, Manager.
ce, 72 First St., Portland
E, MARINE AND INLAND N
SURANCE.
HOUGHTON, Pres
H. HOWARD, Vice Pres
H. STORY, Marine Secr
EDDY, Marine Dire
OX, General Ma
RIGELOW, General Ag
MAGILL, General Ag

JUST ISSUED.
200th EDITION
MANHOOD,
VISED AND CORRECTED BY THE AUTHO
E. DE F. CURTIS, M. D., &c., &c.
edical Essay on the cause and cure of
e decline in man, showing how health is
w regained." It gives a clear synopsis of
ments for marriage, the treatment of an
d physical debility, exhausted vitality, a
er diseases appertaining thereto; the re
ity years successful practice.
OPINIONS OF THE PRESS.
TIS ON "MANHOOD."—There is no
society by whom this book will not be
whether he be parent, preceptor or clerg
London Times.
TIS ON "MANHOOD."—This book
by the young for instruction and by
d for toilet; it will injure no one.—Lite
and Gazette.
—One Dollar, by mail or express. Ad
bor, DR. CURTIS, 520 Sutter street, or P.
, San Francisco, Cal. au10d&w1
PUT. SMITH, BROKER
AL TENDERS BOUGHT AND SOLD. H
ighest Price Paid for Gold Dust and Bu
Discounted and Money Loaned on
ties
tters confidential, and business transac
ticles at their own residence, if desired
s from the country for purchase of stock
is attended to promptly and on the most
dentive car and close mouth is the motto
PUT. SMITH,
First street, bet. Stark and Washington
au18dly
st 18, 1875.
ALISKY & HEGELE'S
EMIUM CANDY FACTORY,
No. 107 FIRST STREET.
only place where the justly celebrated
-Roasts and Oyster Parlor
ARE SERVED.
ERS OYSTERS by every Steam
WALTER A. WOOD'S
APERS & MOWERS
FOR SALE AT
EVERDING & FARRELL'S,
Foot of Alder street.
NOTICE
BANK OF BRITISH COLUMBIA,
Portland, Oregon, 10th Aug., 1875.
EDWIN RUSSELL HAVING SEVERED
from the service of the Acting Manager,
and has been appointed Acting Manager
B. HUGHES, Inspector.

The Daily Oregonian.
SATURDAY MORNING, SEPT. 11, 1875.

CITY.

CORONER'S INQUEST.—Coroner Wetmore having been notified that the body of an unknown person had been found floating in the river opposite Weidler's mill on Thursday afternoon, proceeded to the place yesterday morning to hold an inquest. Summoning a jury, the inquisition was proceeded with. Dr. W. H. Cardwell made a careful examination of the body, but, with the exception of a slight contusion on the forehead, found no external marks of violence on the person of the deceased. A large rock, weighing about 20 pounds, was found attached to his left wrist by means of a small rope. The rock was wrapped up in a handkerchief, and at the place where the corners were tied a small rope was run through and secured, while the other end of the cord was fastened around the wrist by means of a noose. The body was discovered late in the afternoon by a man named Wm. Brown, who is employed at the mill. He saw a suspicious looking object floating up the stream about one hundred and twenty-five feet from the outer edge of the boom, below the mill. However, he supposed that it was nothing more than a log and gave the matter no further thought. One of the mill hands at length espied the object, and surmising that it was a human body, spoke to Brown about it. Both men then procured a skiff and rowed out, and on approaching near discovered that their surmises were correct. The body was floating on the side—the right side being out of the water, as the stone was attached to the left arm. There was one suspicious circumstance which impressed the mind of the jury with the belief that the man had been foully dealt with, beside the fact that the stone was fastened to the arm, and that was the left trouser's pocket of the deceased was found turned inside out. In one pocket a pocket-book was found, a clay pipe, a spool of black thread, a purse,—nothing in it—and a number of tax receipts, bills, letters, etc. From these papers it was ascertained that the name of the man was Theo. M. Braran. There were several letters written from Astoria, one from Cornelius, and a bill receipted by Mr. L. O. Henrichsen, the well known jeweler of this city. From the letters written at Astoria, it would appear that Braren had been engaged at work at that place. No one present at the inquest could identify the body. Decomposition was far advanced, and appearances would indicate that the body had been in the water at least two weeks. Portions of the fingers had been eaten off by fish. Deceased had long, heavy beard and from appearances was about 30 years of age. After hearing the testimony of the person who found the body and the statement of the physician, the jury returned the following verdict: "We, the undersigned jurors, summoned this 10th day of September, 1875, by J. A. Wetmore, Coroner of Multnomah county, to inquire into the cause of the death of the person whose body now lies before us, which was found floating in the river opposite Weidler's mill, do, upon examination, and that the name of the deceased is Theodore M. Braren, and that he came to his death from drowning, at the hands of some person or persons unknown to this jury." The body was taken in charge by the undertaker and will be buried at the expense of the county, as no valuable effects or money were found on his person.

ST. STEPHEN'S CHAPEL.—During the past week this beautiful little chapel was enriched by six stained glass windows, which have already been put in position. Three of the windows are memorial. On entering, the attention is immediately directed to the "dim religious light," toned by the blending colors, grateful to the eye, "every hue unfolds, in fair proportion, running from the red to where the violet fades." The north west window contains a representation of our Lord as the Good Shepherd, holding the crook in one hand and carrying the young lamb in his bosom. The head is majestic, while the expressive eyes look with tender pity upon the smiling lamb. This window is in memory of Bishop Scott, the founder of the chapel. The middle west window is a memorial to a son of the Rev. Mr. Roseberg, who died in Texas. In its execution is an anchor, with the word "Hope" resting against it, reminding the beholder of St. Paul's noble words, Heb. 6, 18, 19. The next memorial is one of Miss Anna Reed, a former pupil of St. Helen's Hall. She was a favorite among her schoolmates, having endeared herself to all by her kind, gentle and christian spirit. This window is the gift of her former classmates, and is one of the choicest of all. It is the form of an angel whose bright wings a solemn splendor dart." The face is beautiful, expressive of triumph and unspeakable joy; grace and beauty appear to envelop the picture, giving it a startlingly life-like appearance, while a sweet voice seems to say to the children daily congregating within the sacred walls, "I stir up your pure minds by way of remembrance." (2 Pet. 3, 1). The next the organ window, having an angel blowing a trumpet, and calling upon the people to "Praise the Lord." These four are the most expressive. The southeast and southwest one have each a medallion, one containing the pelican feeding its young from its life-blood, and the other the simple but expressive "Agnus Dei." All the windows are surrounded with handsome bordering, and present a richness and freshness which is very grateful. They were manufactured by Slack & Booth, of Orange, N. J., and reflect great credit upon their taste and workmanship. The chapel was also the recipient of a richly-worked altar cloth and lectern hanging. They were made and embroidered by the loving hands of a Christian woman in the East. When the credence table and some minor things are put in position, we doubt if there is any house of worship of its size that can compare to St. Stephen's, Portland, in completeness and beauty. We congratulate our friend, Mr. Rosenberg, and the congregation upon the accession of these windows and their material prosperity. A visit to the chapel would well repay all lovers of ecclesiastical art.

SHERIDAN'S VISIT TO YAMHILL.—A note written at Salem yesterday says: "General Sheridan and party returned here last evening and took rooms at the hotel. Not being expected until the following morning, no public reception was tendered him, although a number of old-time friends called on him during the evening. The party did not visit the reservation proper, but were met at Litchfield's residence by the officers. His main object was to visit his forts located in that vicinity, and hear the reports of his agents. A committee of citizens from Sheridan, twelve miles distant, captured the whole party, and took them over to the village, where a general reception was held in a large farm house, and a large number of the gallant officer's old friends gathered around, and welcomed him back to his old tramping grounds. The party went south this morning, by special train, and will proceed with the greatest speed possible overland to California, and thence East.

NEW STEAMER "VICTOR."—Captain U. B. Scott's new boat *Victor* is lying near the foot of Morrison street. Mr. Pacquet, the builder and contractor, is crowding the work vigorously forward, and present appearances indicate that the boat will be completed in a few weeks. Both the engines and machinery arrived here on the last steamer. The boiler and shaft for the wheel are expected to reach here soon, being now on board a sailing vessel which is bound for Portland. By the time the boilers and engines are placed in position the craft will be finished. Carpenters are now engaged in putting on the cabin. Mr. Pacquet expects to have the new boat ready by the 1st of October.

SURVEYING PARTY.—From a private letter of Capt. Hugh Macauley, we learn that the surveying party of D. P. Thompson, which left this city early last spring, is now in the neighborhood of Jordan valley, 450 miles southeast of Portland, and will leave for Eugene City about the last of this month. Hugh says: "This has been a long, hot, weary summer, although my health has been excellent. I have often longed to see some white people again—have seen but one since I crossed the mountains. Have caught multitudes of trout and killed some nice rattlesnakes." The whole company expect to arrive in Eugene City about the 2nd of October."

OREGON STATE MEDICAL ASSOCIATION.—The annual meeting of the Oregon State Medical Association will be held in this city on Tuesday next, at 7 o'clock P. M. The place where the association is to convene will be announced in Tuesday's OREGONIAN. A very full attendance of members of the medical profession from all portions of the state is expected, and a very interesting and profitable session may be anticipated.

FROM PUGET SOUND.—Mr. Carl Bosco, who has been sojourning on the Sound for several days, returned last evening. He reports the arrival of the steamers *Pacific* and *Salvador* at Seattle, on Thursday morning, with large lists of passengers from San Francisco. The former vessel came down to Tacoma the same evening, and the latter transferred passengers and freight to one of the Sound steamers for the same port. The passengers for Portland came through on the above ocean steamers, from San Francisco, for $14. About one hundred persons came over the N. P. R. R. and took passage at Kalama for this city. Mr. Bosco reports Seattle as a lively place. Everything along the line to that port denotes activity. The low fares from San Francisco to the Sound induces many to take that route for Oregon.

LEG CRUSHED.—On Thursday afternoon a teamster named John Albright, while hauling logs for Mr. Simpson, in Powell's valley, met with a shocking accident. Albright was driving down a steep grade when the accident befel him. The wagon was heavily loaded, and his foot was pressed firmly against the brake. Unexpectedly the brake block split which threw the lever forward, thus precipitating Albright to the ground. Before he could catch himself he was thrown under the wagon, which ran suddenly forward, one wheel passing over his right leg, between the knee and ankle, crushing the bones in a shocking manner. Medical attendance was speedily procured, and it is thought that Albright's life can only be saved by amputation, as the bones are too badly crushed to ever knit again.

"BARTON'S FAVORITE."—Mr. E. Barton, who lives in Carnthers' addition to this city, south of Marquam's gulch, placed on our table yesterday a number of seedling apples, which he calls "Barton's Favorite." This variety, if such it can be called, is of his own culture, the seedling tree which bore the fruit having been raised in his nursery. In respect to size, richness and delicacy of flavor, these apples are equal to any which it has been our pleasure to taste. "Barton's Favorite," closely resembles in appearance and taste the familiar variety known as "Red June," only it is a much superior apple.

A NEEDY FAMILY.—A gentleman informs us of a needy family, consisting of a mother and three children, whom he met on the street the other evening, and who asked him for money and clothing. Their appearance indicated want, so the gentleman collected funds from different persons and procured some food for them. We did not learn the woman's name, but think it probable she is a stranger here.

LIST OF LETTERS.—The following list of letters remains uncalled for in Wells, Fargo & Co's office: H. D. Allard, L. & D. Barman, John Brady, Jos. Butler, A. M. Chase, Chas. Dupori, Hor. Dorsel, Lolla Estelis, Miss L. Erwing, G. H. Fox, Jas. Fox, R. L. Gillispie, Wm. Harris, Louis Leiber, Emma Lotan, A. A. Neppach, J. W. Sloan, G. R. Smith, J. Shortel, Eva Smith, H. Vorberg.

INSTITUTE FOR THE BLIND.—This institution will resume studies at Salem on Monday, Oct. 4th. The board have secured the services of an experienced teacher, a graduate of the New York City Institute, and highly recommended. Applications for admission and inquiries for information may be made to the superintendent, Rev. J. H. Babcock, at Salem.

WEATHER REPORT.—From the records of the U. S. Signal Station of Observation, Portland, Oregon, September 10, 1875:

	7 A. M.	2 P. M.	9 P. M.
Thermometer	51°	69°	60°
Wind, direction	C.	N.	N.
Wind, velocity	0	7	2
Weather	Fair.	Clear.	Clear.

Maximum temperature 70°

THE "OREGONIAN."—In honor to this paper, Mr. LaChapelle has decided to name the new sail boat the *Oregonian*, and to-day the artist will affix in golden letters the name to the prospective clipper. At noon to-morrow, the boat will be launched, on which occasion we will "all take a ride," and join in wishing success to the new craft.

FIRST TRIP.—To-day the O. S. N. Co's new steamer *Orient* will leave the wharf for Kalama. Among other freight, she will convey to that point 200 head of sheep. This will be the first regular trip made by the *Orient*. She is in elegant trim for service, and promises to be one of the most useful boats owned by the company.

TIME CHANGED.—At the minister's meeting held last Monday afternoon, it was determined that hereafter until further notice services will commence in the various affiliating churches of the city at 7:30 o'clock P. M., instead of 8 as heretofore. The public generally are requested to bear this change in mind.

W. AND W. W. RAILROAD.—From a private letter received from Walla Walla it is learned that the W. and W. W. R. R., which was to have been finished ere the present writing, is now completed to within 10 miles of Walla Walla. By the 1st proximo it is confidently expected to have the road finished.

TREASURE SHIPMENT.—During the month of August Wells, Fargo & Co.'s express shipped to San Francisco the following amounts of treasure: Currency and gold notes, $23,828; coin, $175,577 28; bullion, $54,255; silver coin, $4,887.

Elsewhere we publish the appointments of Hon. Henry Warren, candidate for Congress. We learn that these appointments are arranged by agreement between Mr. Warren and Mr. Lane.

IN BANKRUPTCY.—We learn from one of the attorneys in the case that the creditors of the *Bulletin* yesterday commenced proceedings in bankruptcy against the concern.

RELIGIOUS.

There will be services, both morning and evening, at the Unitarian church, conducted by the pastor.

By invitation, several laymen connected with the Y. M. C. A. will conduct religious services in the Methodist church at East Portland to-morrow evening, at 7:30 o'clock.

At the First Congregational church, the pastor will conduct services at 11 A. M. and 7:30 P. M. Morning subject, "Envy," the second sermon in the course on "Charity."

Rev. John Rosenberg will conduct services to-morrow at the St. Stephen's chapel, at 11 o'clock A. M. Choral services at 7 o'clock. At 7 o'clock P. M., Mr. Rosenberg will conduct services at the St. Mathew's chapel.

At the Baptist church, to-morrow, Rev. E. Russ will preach at 11 A. M. Subbath school at 12½ o'clock. Prayer meeting at 6½ o'clock. Meeting in the evening under the direction of the Y. M. C. A., at 7½ o'clock. All are invited; seats free.

At Taylor street Methodist church the pastor will preach both morning and evening. Sunday school at 1:45 P. M. Prayer meeting in church at 6½ P. M. Evening services will begin from this time at 7½ P. M. Subject of evening discourse, "The Kingdom of Truth."

Public worship and preaching of the gospel at the First Presbyterian church, conducted by the pastor, Rev. A. L. Lindsley, to-morrow morning at 11 o'clock; evening at half-past 7 o'clock. Sabbath school at half-past 12, and prayer meeting at half-past 6. Subject for the evening, "On getting and keeping riches."

MILITARY NOTES.

At his request, permission is granted Major Elmer Otis, first cavalry, Fort Walla Walla, W. T., to obey a summons from the civil authorities to appear at Canyon City, Oregon, should it become necessary.

Order No. 11, paragraph 2, Wallowa expedition, Camp No. 7, Bear creek, Wallowa valley, Oregon, Aug. 18, 1875, authorizing the employment by the quartermaster's department of an Indian as interpreter, at a compensation of $1, legal tenders, is confirmed.

The public exigencies requiring the immediate delivery of the article, the chief commissary of subsistence is authorized to purchase in open market, at lowest obtainable rates, 1,500 pounds hard bread, for immediate shipment to posts in the department.

PERSONAL.

Capt. J. C. Ainsworth sailed on the *John L. Stephens* for San Francisco on Thursday evening. From thence he will proceed East to attend a meeting of the bondholders of the Northern Pacific, which will meet on the 20th inst., for the reorganization of the company.

BRIEF NOTES.

Races at the White House to-day.

Fires and overcoats are quite popular these mornings.

County court will convene to-day at 10 o'clock A. M.

Yesterday was one of the most lovely days of the season.

The *City of York* is lying at the eastside dock receiving wheat.

The barkentine *Jane A. Falkinburg* has discharged her cargo.

The new government barge, constructed by Mr. Loller, is completed.

We understand that Mr. McEwan, whose mill was destroyed at Corvallis a few days ago, has twice before been burned out at the same place.

We understand that the members of the City Rifles have abandoned the idea of going to Salem during the fair week and camping on the grounds.

The tubes for the boiler which is to be used on board the new steamer *Occident*, are being placed in. In the course of a few weeks the boat will be ready to make the trial trip.

The large and handsome three-story brick building constructed the present season by Col. John McCraken, is almost finished. In a few days the several rooms will be ready for occupancy.

The steamer *Champion* arrived from up the river on Thursday evening. From the battered and ragged appearance of her wheel, we should judge that she had a rough time in climbing over shoals and sandbars.

An instance of seeking yellow-backed literature under difficulties: We observed a farmer yesterday sitting in his wagon in the hot sun intently perusing one of Beadle's Dime novels, while waiting for the Stark street ferry.

The handsome steamer *Emma Hayward*, which was taken, a few days ago, to the boneyard, is now in elegant trim for service. The caulker's mallet and painter's brush have wrought a marvelous change in her appearance.

SOCIAL EVENTS.

A marriage is reported on the *tapis* next week.

The Philomathean society will resume next month.

A dancing club will shortly be organized by Prof. Ryder.

Ed. Thorpe, of Milwaukee, was the recipient of a very enjoyable surprise party last week.

We learn that a surprise party is to be held at the residence of a gentleman in the northern part of the city, next Wednesday evening.

The Lecliconian dancing club intend to reorganize before long, and improve their society this year by having better music and other attractions.

A number of the young folks connected with the Congregational church, assembled by invitation, at the residence of Rev. J. D. Eaton, a few evening's since, and with the hearty assistance of the genial pastor and wife, the hours passed merrily away, and the guests wished for a speedy return of a similar occasion.

A sociable was held at the Baptist church on Tuesday evening, last, and if the affair was not a success in every way, it wasn't the fault of the pastor and laymen, for they exerted themselves to please all, and, judging from the pleasant faces and the snug sum realized, those present were satisfied they had been paid well for their visit.

The basement of the Taylor street church was comfortably filled last evening with a large number of persons, who seemed to enjoy the occasion as well as the eatables provided. The ladies attended diligently to strangers and visitors, and endenvored to make the time pass pleasantly to all. The affair was well conducted, and was a success—financially and otherwise.

MUSICAL NOTES.

The Alleghanians sing, play and ring at Sacramento this evening.

The Portland Band practice frequently at Mr. Yost's residence, Washington street.

Thos. Whiffin, the tenor, and Miss Blanche Galton, contralto, are still in San Francisco.

Prof. Sedlak's Academy of Music is in operation and a number of scholars have joined the class.

Song service at the Good Templars' Hall to-morrow evening at 7:30, conducted by Prof. McGibeny.

How about the Fannie Marston-Bianchi operatic troupe promised the public some months ago?

We understand that Reed's Opera House has been leased during State Fair week by Mr. Gray, of San Francisco. It is more than likely that an operatic troupe will be brought up by that gentleman.

At the last meeting of the Amateur Musical Society, held on Wednesday evening last, it was determined that the society give their first orchestral concert on the evening of Friday, October 8th. On that occasion an attractive programme will be offered. The pieces to be performed have already been selected and are now being carefully rehersed by the society. They will be assisted by the best professionals in the city, in those instruments that they are deficient in. The orchestra will number about 16 performers and will be made as effective as possible. If successful in their initiative attempt, the society will give monthly concerts during the winter, thus affording those that take a delight in the art an opportunity of listening to excellent music.

FIRE MATTERS.

Only one alarm given this week.

Harry Chapman, first assistant of No. 1, is acting foreman of that company.

W. O. Breen, ex-chief engineer, is expected to return from California this winter.

The annual election will take place in December. As yet, no names have been brought forward, but one a month passes by we may hear of several.

The slight repairs which were necessary to be made to No. 2's steamer have been finished, and the engine is ready to report for duty at the tap of the bell.

The ranks of Hook & Ladder Company have been depleted considerably of late. We should like to see the full number on the roll. Some repairs are asked for in the rear of the building.

Mr. T. J. Johnston, formerly foreman of Columbia Co., No. 3, returned on the last steamer from San Francisco, where he has been residing for some months. Tom has seen quite enough of California and proposes to make Portland his future home.

A burning mattress in an old Chinese tenement, situated on Second street, between Alder and Morrison, was the occasion for calling out the department last evening. Before the engines reached the scene the fire was extinguished. No damage done. The alarm was struck from box 42.

OUT-DOOR SPORTS.

What are our leading B. B. clubs doing?

A picked nine challenged the Spartans early this week for a game. No response yet to the same.

John Bird, the Arcadian's pitcher, has a disabled hand, and that looks like delay for some time.

The Spartan club of Vancouver, is expected over to-day to play on the East Portland grounds with the Atlantics.

To-day the sculling match between Coulter and Morris for $1,000 and the championship of America, will take place at Pittsburgh, Pa.

To-day there will be some exciting tests of speed at the Riverside course. "Unknown," the new horse just from California, will enter for the purse.

This afternoon there will be a shooting match at the White House. We understand that a number of our crack shots will be on hand. Quails will be used instead of pigeons.

BUSINESS NOTICES.

At Greenwich wharf to-day, Kilbourn will sell at auction 200 tons of wheat in sacks. Recollect the hour—ten o'clock.

The *City of Panama*, of the P. M. S. S. line, will leave Victoria on or about the 17th inst., for San Francisco. See ad.

The National Business College is in a prosperous condition under the management of Messrs. DeFrance & White. Elsewhere is published the card of the college. It is worthy the patronage of all citizens. Send for circular.

Strolling through Central Market, you will find Fabre & Barnes ready to wait upon you. Call.

FOR THE LADIES.

Jet has vanished entirely.

Outdoor wraps show a tendency of return to the half-fitting, jaunty jackets of a few years back, which had the merit of being adaptable to almost any figure or style.

Felt is to retain the popularity which it acquired for bonnets last winter. The favorite trimmings will be the ostrich plumes, small bright-tinted birds, and wings.

The most fashionable shade for the coming winter, is apparently to be very dark green—that is, for walking dresses, and demi-toilettes. Silver-gray will also be much worn.

Cashmere is only to be used for demi-toilette costumes, and traveling mantles. Lace, wide silk braid, and fringe, the latter of silk and chenille, are to be the favorite trimmings.

Just at present it is the height of style for a lady not to be able to put her hand in her pocket unless she stands up, and as to picking up anything from off the floor without bursting some half a dozen straps and ties, that seems a total impossibility.

The new style of walking dresses will probably prescribe short skirts again, for which sensible innovation we unfortunate beings, who have become worn out with holding up our heavy-trimmed skirts all spring and summer long, have every reason to be thankful.

The tightly tied-back apron overskirt is to be discarded in favor of very long tunics, nearly touching the ground in front, looped up at the sides, and slightly draped behind. Ladies are no longer to look like walking umbrella cases, a certain amount of fullness being restored to the skirts, and there is even talk of introducing small-sized crinoline for the bottom of dresses merely.

Here is a description of the bridal dress of a beautiful California bride. The wedding dress is of richest white satin, falling in an immensely long train behind, which train is bordered with a narrow plisse flounce of satin. The front is drawn in transverse drapery, and is crossed with two garlands of orange blossoms, terminating in small bouquets at the left side. From below the upper garland, falls a finger-wide ruffle of point lace of bewildering fineness, while the lowest garland heads a narrow plisse of white tulle over a plisse flounce of satin. The corsage is high in the neck, with sleeves of white lace and white net, terminating at the wrist with a ruffle of lace. A jabot of lace and a fan-shaped arrangement of lace on the basque behind form the ornamentation of the corsage. The veil is of white tulle; the wreath, of course, of orange blossoms.

POLICE COURT NOTES.

Chas. Springer, for disorderly conduct, was fined $5, and in default of payment committed to jail.

Pat Murphy was found guilty of being drunk and fined $5. He paid, and no longer gazes longingly through cruel bars.

Thos. Burns, for absorbing more "ardent" than he could steer straight with, was fined $5. Thomas defaulted and went below for three days.

The case of John Campbell, who was arrested for assault and battery on complaint of his wife, was compromised, satisfaction being filed by the prosecuting witness and the costs paid by defendant.

If they cannot suit, then you are certainly hard to please. We mean Beck & Waldman.

Do not be discouraged, but brace up and call on Tom O'Brien for a cigar.

Prof. McGibeny will be at his music rooms from 9 A. M. till 5 P. M., every day, where he will be glad to see his patrons and pupils.

Dr. York will deliver a course of free liberal lectures at Oro Fino Theater, under the auspices of the Liberal Association of this city, as follows: Saturday evening, 7:30 P. M. Subject, "What shall we do with our criminals." Sunday at 2 P. M.; subject, "Inspiration." Sunday, 7:30 P. M., on science and religion. All are cordially invited.

Mr. JOS. KOHN has gone to San Francisco for the purpose of purchasing new goods for the fall and winter trade. At his new and elegant Establishment, First and Morrison streets, he makes a grand display of clothing, furnishing goods, etc. Mr. Kohn knows exactly what his customers want and he has very sensibly filled his shelves with such goods as are sure to meet with satisfaction and the prices too are figured down to suit the times. In a few days he will make new announcements.

DR. S. J. BARBER,
Late of Chicago,
DENTIST, with Hatch & Thompson.
Office—No. 109 First street, opposite Occidental Hotel, Portland, Ogn.

PLEASURE BOATS.

I have a number of Sail and Row Boats ready at any moment to let at reasonable charges. Boats made to order.
JOHN LACHAPELLE,
Foot of Pine St.

IMPORTANT.—Indorsed by the Medical profession. DR. WM. HALL'S BALSAM FOR THE LUNGS cures Coughs, Colds, Consumption, and all diseases of the Throat and Chest. DR. ROWSLEY'S TOOTHACHE ANODYNE cures in one MINUTE.

BOOKS AND STATIONERY.

YOU CAN SAVE
MONEY
BY BUYING YOUR
SCHOOL BOOKS
AND
STATIONERY
AT
McCORMICK'S
a30d1m

J. K. GILL & CO.
75 FIRST STREET,
Are now receiving the
LARGEST STOCK
OF
BOOKS AND
STATIONERY
Ever Imported to this Market.

SCHOOL BOOKS
AND
School Stationery,
AT LOWEST RATES.
CHAS. HIRSTEL & CO.,
sep6d6t 77 FRONT STREET.

HOTEL ARRIVALS.

CLARENDON HOTEL.

T Thomas, Kalama — A Rankin&wf, San Jose
C Brown, Astoria — Miss M Stofer, "
J W Robinson, Salem — N D Hatfield, wf & chn, Waitsburg
J Taylor, Astoria
Dr W D Baker, San Fran

COSMOPOLITAN HOTEL.

Frank Watson, California — A Wolf, San Fran
W P Walker, " — L H Hubbard, Astoria
Jos Mason, Vancouver — C A White, Newaukum
A H Brown, Salem — R A Ray, Yolo
F S Bock, " — C A Freeman, Vancouver

OCCIDENTAL HOTEL.

Chas Williams, San Fran — Geo McBride, St Helens
W Freen, " — M McConel, "
L B Flager, Denver — Mrs Morris, "
L L Rowland, Salem — T McBride&wf, "
Park Ward, Or City — Mrs VanEaton, W T
Mrs E Thompson, Shedd — B F Boise, wf & chd, W W
Mrs Walker, " — H Brooks, Prospect
John Thompson, " — Mrs Fairchild, Dalles

AMERICAN EXCHANGE.

R D Fleck, Dalles — J Monnett, W T
D Martin, " — J S Stevens, San Fran
C Grimth, Klickitat — W H Milton, "
J Sutherland, Cascades — E Ransby, Mollala
E Price & fam, Hillsboro — W H Blakesly, Oswego
Mrs Mumney, Gervais — F Hagan, San Fran
S W Brown, Vancouver — J J Gilliam, Umatilla
J M Shotwell&s, Olympia — J M Donelson, Dalles
J Cassell, Silverton — S Moore, Baker City
D Hunt, San Fran — C McKinstry & fam, Mich
J Aldrich&fam, Penn — Mrs L McKinstry&f, "
Mrs Shepherd, Astoria — Mrs Mason, "
J Hill, Penn

ST. CHARLES HOTEL.

Mrs Burlingame, F Grove — R L Yantis, Idaho
Miss G E Bowlby, " — H W Felton, Salem
W Bawlby, " — F Folsom, Monterey
Alva Pike, Oakland — Capt G D Messenger, Seattle
J J Imbrie, Hillsboro — J Wise, Vancouver
H McNary, Dalles — W N Ball, Astoria
Rev J Johnson, Missouri — T M Kilhen, Chicago
H Stanley, Vancouver — D E Pease&wf, Skipanon
H Schumacher, " — D J Quimby, Astoria
L W Corwin, " — B Robinson&wf, Dalles
— Miss M Campbell, "

REMOVED.
GEO. H. CHANCE. J. WELCH.
CHANCE & WELCH,
Dentists,
Office—FIRST STREET,
(Odd Fellows' Temple.)

Harmony Encampment No. 4, C. of R. C.—Meets Tuesday Evenings at Good Templars' Hall, corner Third and Alder streets, at 7½ o'clock.

HOTELS AND RESTAURANTS.

CLARENDON HOTEL!
ZIEBER & KNOWLES,
Proprietors.
Opposite the Railroad and Steamship Offices. Street Cars pass the House every five minutes.
Free Coach to and from the House.

CHAS. H. PERKINS. O. H. KIMBALL,
Late of Am. Ex. Hotel. Late of Clarendon Hotel
ST. CHARLES HOTEL,
Cor. Front and Morrison Sts., Portland, O.
PERKINS & KIMBALL, Proprietors.
FREE COACH TO AND FROM THE HOUSE.
The only Brick Hotel in the city. Contains 100 Rooms.

W. H. ANDRUS. T. E. MCCAFFERTY
OCCIDENTAL HOTEL,
ANDRUS & MCCAFFERTY.....Proprietors.
(Kept on the European Plan.)
Cor. First and Morrison Sts., Portland, O.
Free Coach to and from the House.

BOARDING & LODGING
Reduced to 75 Cents per Day, at
THOMPSON'S TWO-BIT HOUSE.

COME, MY LADS, SAVE YOUR MONEY AND buy your whisky. We are all very sober when we have no money to spend.

Employers in want of Help will please call, as there are always good steady men around. No charge made.

HALL'S
Patent Fire and Burglar Proof
SAFES!

Superior to Any now in Use.
THESE SAFES
Are ABSOLUTELY FIRE-PROOF
HAVE HALL'S
Patent Combination Lock,
Without Key or Keyhole.
Superior Workmanship & Elegant Finish
Old Safes taken in exchange, and several good Second hand SAFES on hand for sale cheap.
DWELLING HOUSE SAFES,
Of all Sizes.
For prices, address
WM. B. WILSHIRE,
Agent Hall's Safe and Lock Company.
Care KNAPP, BURRELL & CO.

GRAIN BAGS!
TWINE.
Dundee Hand Sewed Wheat Bags, 22x36;
" " " Oat Bags, 23x40
3-Ply Hemp and Flax Twine;
5-Ply Fleece Twine;
For sale in lots to suit buyers, by
JAMES LAIDLAW & CO.,
7 First street.

PORTLAND
Wood and Coal Yard
Head of Fourth St.
THE PORTLAND WOOD & COAL YARD is now prepared to furnish all kinds of
FIRE WOOD,
delivered to any part of the city at the very lowest market price.
Now is the time to lay in your winter supply. Orders left at PFUNDERS Drug Store, at KOHLER'S, HACHENEY & STEMMLER'S or EMPIRE BAKERY will meet with prompt attention.
fy2ld6t

GRAY'S MUSIC STORE.
STEINWAY'S STILL AHEAD.
PARTIES DESIRING TO BUY
Are Invited to Call and Examine the
NEW PATENT TONE SUSTAINING PEDAL,
The Latest Improvement on the Steinway's,
JUST RECEIVED, AT
GRAY'S MUSIC STORE.
SOLE AGENCY FOR
Burdett Organs and Steinway Pianos.

OFFICE OF THE SINGER MANUFACTURING COMPANY,
No. 105 Third Street, Portland, May 27, 1875.
THE SINGER STILL TRIUMPHANT!

Name of Company and Machine.	No. Machines sold 1873.	No. Machines sold 1874.	Increase or Decrease.
The Singer Manufacturing Co.	239,444	241,079	Increase 2,335
Wheeler & Wilson "	119,190	92,827	Decrease 26,363
Howe S. M. Co. (estimated)	154,000	108,136	" 45,864
Domestic "	30,114	12,700	" 17,414
Grover & Baker S. M. Co.	36,179	20,000	" 16,179
Weed "	21,700	20,495	" 1,205
Wilson "	21,247	17,525	" 3,722
Wilcox & Gibbs "	15,188	13,710	" 1,478
American D. H. "	14,163	13,529	" 634
Florence "	8,900	5,517	" 3,443
Victor "	7,446	6,293	" 1,153
Etna, I. E. Braunsdorf & Co.	3,081	1,866	" 1,215

Singer SEWING MACHINES sold on Note or Monthly Installment Plan, and a liberal discount made for cash.
105 Third Street, Portland, Oregon; 119 Sutter st., San Francisco; 34 Union Square, New York. my27d&TuThur&Sat3w

OREGON IRON WORKS---ALBINA.
THE OREGON IRON WORKS ARE NOW PREPARED, AND HAVE SUPERIOR Facilities, at their NEW WORKS, in ALBINA, for Manufacturing every Description of
PORTABLE, STATIONARY, HIGH AND LOW PRESSURE ENGINES AND BOILERS, HOUSE CASTINGS,
Machinery for Grist Mills and Saw Mills, Ornamental Fence Work, Iron and Brass Castings of every description.
THE REPAIRING OF BOILERS AND MACHINERY PROMPTLY ATTENDED TO.
Have a LARGE STOCK of PATTERNS on HAND, which is Unexcelled for Variety and Quality. FIRST CLASS WORK DONE at the LOWEST MARKET RATES. Special Attention given to STEAMBOAT and BOILER WORK.
PORTLAND, LOCK BOX 202. JOHN NATION, Superintendent.

S. SHERLOCK,
Wholesale and Retail Dealer in
Saddlery, Harness, Saddlery Hardware, Hill's Concord Single and Double Buggy Harness, &c., &c.
A LARGE ASSORTMENT OF TEAM HARNESS ON HAND.
No. 61 Front Street and No. 62 First Street, Portland.
Balance of Damaged Stock will be Sold at Reduced Rates.

WILLAMET IRON WORKS,
Incorporated September 14, 1865,
CORNER OF NORTH FRONT AND "E" STREETS.
P. FITTBOGER, Secretary.....PETER TAYLOR, President.
IRON AND BRASS FOUNDERS, BOILER MAKERS, GENERAL MACHINISTS AND ENGINE BUILDERS,
MANUFACTURE AND HAVE FOR SALE
High and Low Pressure Marine and Stationary ENGINES and BOILERS; Saw Mills Grist Mills; Quartz, M

The Daily Oregonian.

SATURDAY MORNING, SEPT 11, 1875.

THE WIDOWS STRATAGEM.

Elder Boyd though a very good man in the main, and looked up to with respect by all the inhabitants of the little village of Oldville was rumored to have in Yankee parlance a pretty sharp lookout for the main chance, a peculiarity from which elders are not always exempt.

In worldly matters he was decidedly well to-do having inherited a fine farm from his father which was growing yearly more and more valuable. It might be supposed that under these circumstances the elder who was fully able to do so, would have found a helpmate to share his house and name. But the elder was wary. Matrimony was to him, in some measure a matter of money and it was his firm resolve not to marry unless he could thereby enhance his worldly property.

Unhappily, the little village of Oldville and the towns in the remainder of the county contained few who were qualified in the important particular and of those there were probably none with whom the elders suit would have prospered. So it happened that year after year passed away until Elder Boyd was in the prime of life—forty four or three-and-fifty—and still unmarried, and in all human probability likely to remain so. But in all human calculation of this kind they reckon ill who leave the widows out.

Elder Boyd's nearest neighbor was a widow.

The widow Hayes who had passed through matrimonial experience was some four years younger than Elder Boyd. She was still a buxom comely woman as widows are apt to be.

Unfortunately the late Mr Hayes had not been able to leave her sufficient to make her independent of the world. All that she possessed was the small old fashioned house in which she lived and a small amount of money which was insufficient to support her and a little son of her likeness to be educated in the schedule of her property though hardly to be classed as 'productive' of any thing but mischief.

The widow was therefore obliged to take care of three boarders to eke out her scanty income which of course imposed upon her considerable labor and anxiety.

Is it surprising that under these circumstances she should now and then have bethought herself of a second marriage as a method of bettering her condition? Or again need we esteem it a special wonder if in her reflections upon this point, she should have cast her eyes upon her next neighbor, Elder Boyd? The elder as we have already said was in flourishing circumstances. He would be able to maintain a wife in great comfort, and being one of the chief personages in the village could accord her a prominent social position. He was not especially handsome, or calculated to make a profound impression upon the female heart—this was true but he was of a good disposition, kind hearted, and would no doubt make a very good sort of a husband. Widows are, I take it, (if any shall do me the honor to read this story I trust they will forgive the remark) less disposed to weigh sentiment in a second alliance than a first and so, in the widow's point of view Elder Boyd was a very desirable match.

Some sagacious person, however, has observed that it takes two to make a match a fact to be seriously considered for in the present case it was exceedingly doubtful whether the worldly elder even if he had known the favorable opinion of his next neighbor, would have been inclined to propose changing her name to Boyd unless induced, a suitable motive was brought to bear upon him. Here was a chance for a little managing wherein widows are said, as a general thing to be expert.

One evening, after a day of fatiguing labor widow Hayes sat at the fire in the sitting room, with her feet resting on the fender.

'If ever I am situated so as not to have to work, so hard,' she murmured. 'I shall be happy. It's a hard life, keeping boarders. If I was only as well off as Elder Boyd.'

Still the widow kept up her thinking and by and by her face brightened. She had an idea, which she was resolved to put into execution at the earliest possible moment. What it was the reader will discover in the sequel.

"Freddie," said she to her son the next morning. "I want you to stop at Elder Boyd's as you go to school, and ask him if he will call on me in the course of the morning or afternoon just as he finds it most convenient."

Elder Boyd was a little surprised at this summons. However, about eleven o'clock, he called in. The widow had got on the dinner, and had leisure to sit down. She appeared a little embarrassed.

'Freddie told me that you would like to see me' he commenced.

'Yes elder I should. But I am very much afraid you will think strange at least of what I have to say to you.'

The elder very politely promised not to be surprised, though at the same time his curiosity was visibly excited.

'Suppose' said the widow, casting down her eyes—mind I was only supposing a case—suppose a person should find a pot of gold pieces in their cellar would the law have a right to touch it or would it belong to them?' The elder pricked up his ears.

'A pot of gold pieces widow?' Why, unquestionably the law would have nothing to do with it.

And the one who formerly owned the house couldn't come forward and claim it could he, elder?'

'No madam unquestionably not. When the house was disposed of everything went with it, as a matter of course.'

'I am glad to hear it, elder. You won't think strange of the question, but it happened to occur to my mind, and I thought I would like to have it satisfied.'

Certainly, widow certainly, said the elder, abstractedly.

'And, elder, as you're here, I hope you will stop to dinner with us. It will be ready punctually at 12.'

'Well,' said the elder rising. 'I'm much obliged to ye, but they'll be expecting me home.'

'At any rate, elder' said the widow taking a piece of steaming mince pie from the oven 'you won't object to taking a piece of mince pie. You must know that I rather pride myself on my mince pies.'

The warm pie sent up such a delicious odor that the elderly was sorely tempted, and after saying, 'Well really with the intention of refusing, he finished by saying "On the whole, I guess I will, as it looks so nice."

The widow was really a good cook, and the elder ate with much gusto the generous piece which the widow cut for him, and after a little chatting upon unimportant subjects withdrew in some mental perplexity.

Was it possible thought he, that the widow could really have found a pot of gold in her cellar? She had not by any so to be sure, but why should she have shown so much anxiety to know as to the proprietorship of the treasure thus found if she had not happened upon some? To be sure so far as his knowledge extended there was no one who would be likely to lay up such an amount of gold; but then the house was one hundred and fifty years old, at the very least and had had many occupants of which he knew nothing. It might be after all. The widow's earnest desire to have him think it was only curiosity like one gave additional probability to the supposition. I will wait and watch, thought the elder.

It so happened that Elder Boyd was one of the directors in a saving institution situated in the next town, and accordingly used to ride over there once or twice a month to attend meetings of the board.

On the next occasion of this kind the widow Hayes sent over to know if he could carry her with him, as she had a little business to attend to there. The request was readily accorded. Arrived at the village, Mrs Hayes desired to be set down at the bank.

'Ha, ha!' thought the elder that means something.'

He said nothing, however but determined to come back and find out as he could readily from the cashier what business she had with the bank. The widow tripped into the office pretending to look very nonchalant.

Can you give small bills for a ten dollar gold piece?' she inquired.

With pleasure, was the reply.

By the way' said she to the bank as in a very flourishing condition is it not?

None in the state on a better footing' was the prompt response.

You receive deposits do you not?

Yes madam we are receiving them every day.'

Do you receive as high as—as ten thousand dollars?'

No' said the cashier with some surprise 'or rather we do not allow interest on so large a sum. One thousand dollars is our limit. Did you know of any one who—

'It is of no consequence, said the widow hurriedly 'I only asked for curiosity. By the way, did you say how much interest you allowed on such deposits as come within your limit?'

'Five per cent ma am.'

Thank you. I only asked for curiosity. What a beautiful morning it is' and the widow tripped lightly out.

Shortly after the elder entered.

'How's business, Mr Cashier?' he inquired.

'About as usual.'

'How many deposits late y.'

'None of any magnitude.'

'I brought over a man this morning, who seemed to have business with you.'

'Yes.'

'Do you know' listed the cashier 'whether she has had any money left her lately?'

'None that I know of' said the elder pricking up his ears. 'Why did she deposit any?'

'No' but she inquired whether we received deposits of as high as ten thousand dollars.'

'Indeed' ejaculated the elder. 'Is that all she came for?' he inquired a moment afterwards.

'No she exchanged a gold piece for bills.'

Ha!' pondered the elder reflectively. 'Did she give any reason for her inquiries?'

'No she said she only asked for curiosity.'

The elder left the bank in deep thought. He came to the conclusion that this curiosity only veiled a deeper motive. He now no longer entertained a doubt that the widow had found a pot of gold in her cellar and appearances seemed to indicate that its probable value was at least equal to ten thousand dollars. The gold piece which she had exchanged at the bank appeared to confirm this story.

I rather think' said the elder complacently 'I can see into a millstone about as far as most people. A statement, the literal truth of which I defy any one to question though as to the prime fact of people being able to see into a millstone at all, doubts have now and then forced themselves upon my mind.

The next Sunday the widow Hayes appeared at church in a new and stylish bonnet which led to some such remarks as these.

'How much vanity some people have to be sure.'

How a woman that has to keep boarders for a living, can afford to dash out in such a bonnet is more than I can tell. I should think she was old enough to know better.'

This last remark was made by a young lady just six months younger than the widow whose attempting to catch a second husband had hitherto proved utterly unavailing.

I suppose,' continued the same young lady, she is trying to catch a second husband with her finery. Before I'd condescend to such means I'd—I'd drown myself.'

In this last amiable speech the young lady had unwittingly hit upon the true motive. The widow was intent upon catching Elder Boyd and she indulged in a costly bonnet not because she supposed he would be caught with finery but because this would strengthen in his mind the idea that she had stumbled upon hidden wealth. The widow calculated shrewdly and the display had the effect she anticipated. Monday afternoon the elder had found an errand that called him over to the widow's. It chanced to be just about tea time. He was importuned to stay to tea and somewhat to his own surprise, actually did.

The polite widow who knew the elder's weak point, brought one of her best mince pies a piece of which her guest partook of with zest.

You'll take another piece I know said she, persuasively.

'Really, I am ashamed' and the elder but he passed his plate. The truth is he said, apologetically 'your pies are so nice I don't know when to stop.'

'Do you call those nice' said the widow modestly. I call them common. I can make good mince pies when I set out to but this time I didn't have as good luck as usual.'

I should think it must any better said the elder emphatically.

Then I hope, if you like them you will drop into tea often. We ought to be more neighborly Elder Boyd.'

Elder Boyd assented and he meant what he said. The fact is the deacon began to think that the widow was a very charming woman. She was very comely, and then she was such an excellent cook. Besides he had no doubt in his own mind that she was worth a considerable sum of money. What object upon could there be to her becoming Mrs Boyd? He brought this question before her one evening. The widow blushed professed to be greatly surprised. In fact she never thought of such a thing in her life but, on the whole, she had always thought highly of the deacon and to cut the matter short, she accepted him. A month afterward she was installed mistress of the elder's large house somewhat to the surprise of the village people who could not conceive how she had brought him over. Some weeks after the ceremony the elder ventured to inquire about the pot of gold which she had found in her cellar.

Pot of gold she exclaimed, in surprise — I know of none.

But' said the elder disconcerted. You asked me about whether the law could claim it.

Oh for' elder I only asked for curiosity.

'And was that the reason you made inquiries at the bank?'

Certainly!' What else could it be?'

The elder went out to the barn and for half an hour sat in silent meditation. At the end of that time he ejaculated as a closing consideration

'After all she makes good mince pie.'

It gives me pleasure to state that the union between the elder and the widow proved a very happy one although to the end of his life he could never make up his mind about the 'Pot of Gold.'

ADVERTISED LETTERS.

LIST OF LETTERS REMAINING IN POST office at Portland, county of Multnomah Oregon Sept 11 1875. Persons calling for these letters must give the date on which they are advertised.

Letter List.

Allison Miss S J — Lyons Mrs M J
Armstrong Mrs R A — Lvanson Mrs S
Atkison Mrs Mary — Lind Johana

Boggs Mrs Nancy — Mayberry Mrs Bella
Brown Mrs Susan — Manain Senora
— — Morrison Mrs C A

Cavanaugh Mrs Mary — Orthmas Mrs E
Coborn Mrs A
Coffman Mrs Mary — Pangburn Mrs James
Coultas Mrs N J — Payne, Miss Belle
Closet Mrs
Clark, Mrs C
Cunningham Miss L M — Rawson Mrs Shirley
— Reed Miss Carsie

Davis Mrs Harriet — Smith Mrs L H
Dodson Josephine E — Stinson Mrs J A
Drew Mrs Jane — Soop Mr H

Ferguson Miss M A — Walker Miss M J
— Watson Mrs Jennie
Gay Mrs L P — Watson Mrs Ona
— Wilmot Miss J J
King Mrs Sarah A

Gentlemen's List.

Ayers, John — Frank G S — Orchard Geo
Bailey J C — Heller G C — Owl Inn Tinhorn
Aldrich L — Fitch G A — Ozenbe ger sami
Alder H B
Allen H — Griffith H C — Rankin Wm H
Aiken Jas — Goodrich P C — Jolley E O
Archer Jas — — Rosener Dan
— Hayden Jas — Loar John
Baxter J H — Main Marcus — Esec Geo
Baird J C — Heller G C — Robinson T J
Barnes, R P — Hunter, H — Rhodes Richard
Barry Patrick — Hughson Geo W
Boyd G W — — Sleasby Michael
Bohlman H — Jason Cap — sowyer an Hans
Brown Jas A — Jesse W S — Spencer S J
Brunner L — Jenkins R A — Schuster C M
Brunet, A — Jeffries J R — Sheldon Wm
— Jemison W — Shirley D D
Cairn John — Klein W — Slan L
Conway J — — Smith Dan I
Collins J W — — Smith Jas
Colson Adolph — Lambert Hazelton — Stanley D D
Coburn Forest — Lawyer John W — Strong J D
Crawford A — Leroy J B — Thompson A J
Clark D W — — Thomp on Chas
Clayton John — Meyer Lutz — Treyon C
Christensen H — Marx Dan — —
— Mason John M — Wiles Chas F
Dyer S H — Merston L C — —
Davidson A C — Messinger Lloyd — Wright Jonath n
Davis Jas — McGroughty, E A — Wallace D L
Davis Miles — McKay Thos — Watson J S
Davidson E H — McAfee Barney — Watts B M
Dunn Geo — Nesbon D F — Welch Mark
Dunstar J hn — Moll Frank — Webb M R
Dillem Gibson — Morgan Henry — Wal Willie
— Mills M E — Willamette Pen
Emily Fred k — Mengrove Wm — Estate Co
Edder Jo — Miller Henry — Winters J
Elmer G W — Murphy Jno M — Wilder Geo
Elliott D S — — Wilson Jacob
— Nelson Otto — —
Flint A R — Never A F — Xeuery John
Forbes Rev C L — — —
— — GEORGE E COFFMAN P M

CISTERNS BUILT.

IN ANY PART OF PORTLAND AND WARRANTED by J A WETMORE,
sep9tf1m — Cor Montgomery and Thirteenth sts

FINANCE AND COMMERCE.

Financial.

FRIDAY EVENING Sept 10 1875

Gold in New York 116¼.

Legal Tenders in Portland—buying 85¼ selling 87.

Coin Exchange on San Francisco at par.

Currency Exchange on San Francisco ¼ per cent. premium.

Coin Exchange on New York ¾ per cent. premium.

Currency Exchange on New York ½ per cent. premium.

Telegraphic transfers on New York 1 per cent. premium.

Gold Bars 0 par.

The week has not been one of large transactions in any line of business and the gain at its close it shows a better feeling than is yet manifest a check of substantial progress in many departments. The check in return to commercial interests in California affected matters here as an inevitable consequence but the influence was only momentary and had no ground in the actual circumstances as existing at the time. Late on with the gloomy feeling so seed there was produced a lull in business affairs from which the market has not yet entirely recovered and though a few weeks may not be allowed to which the operations of movement during the latter part of the current two that likely to be quite up to the average in volume. There is a feeling of closeness in money circles is more imaginary than real, as here has been no panic and drain on our financial resources similar to that in the country at the capital. The conservative disposition shown by the banks is induced more by the desire to be on the safe side than because the funds heretofore held as available have been consumed. We shall not be surprised if next week or further into the week following there shall be open a decided decrease in the wheat movement should prices continue favorable. This is thought by many to be what is most needed to restore life to other departments of trade and to give freer circulation to the capital that is held in the country as a protection against contingencies which the best financiers deem unlikely to occur but against which a proper caution is wisely guarding.

Market Review

Affairs in trade circles present but few new features to day. The wheat movement shows a little more life but it is mostly confined to lots purchased in the interior some weeks ago. That transactions occasionally take place at rates considerably above the quotations given us we are led to believe. However exporters claim that the present condition of the European markets, freight rates etc, do not justify more than our lowest quotations. But in the face of this we incidentally learn that a lot changed hands within the past week at $1 90 per cental placed on the wharf here. The receipts by rail on the eastside are gradually increasing, and the cargoes for the City of York Bear and a portion of that for the City of Amoy are in sight. The present fine weather is being vigorously improved by farmers who have not their harvesting all done and with a few days more like the latter part of this week the Oregon crop will be in let shelter and beyond the chance of loss from bad weather.

Flour is accumulating under the present rates and some of the agents of state mills have quite large stocks on hand. Oats of the new crop are coming forward very slowly and receipts no more than supply the home demand. Prices are steady at our quotations. Other products are unchanged.

Shipping Intelligence.

The steamship Oriflamme will sail from San Francisco for Portland if the usual hour to morrow with freight and passengers.

The barkentine Jane L Falkinburg has her cargo out and will load for the return trip at an early day.

The ship City of York has again begun to receive her cargo and Messrs Hewett & Co hope to get her off in a few days.

The Br ship City of Amoy is discharging her ballast and will shortly begin to load.

The Br bark Dilharne now at Astoria it is reported has been chartered and will be loaded by the Salem Flouring Mills.

The brig Sea Witch receiving a cargo of wheat at Pacific wharf will sail early next week for San Francisco.

[BY TELEGRAPH.]

SAN FRANCISCO Sept. 10—Arrived—Bk Buena Vista Fort Gamble bk Amethyst Bellingham Bay ship Bridgewater Utschady schr Letitia Dungeness bk Henry Buck Sayward brig Emery Rice Tahiti, str City of Tokio Hongkong via Yokohama.

Sailed—Ship Commodore Fort Ludlow bk Powhatan Fort Gamble schr Gamma Coos Bay ship Neptune Queenstown.

San Francisco Markets.

[BY TELEGRAPH.]

SAN FRANCISCO Sept. 10—Flour—Extra jobbing 26 50.

Wheat—Choice $? San Joaquin milling $2 $1 ?@$1 9? Cannot quote market over $?? for best in large lots.

Barley—Coast feed $1 40 buy feed $1 45.

Oats—Light, $1 5? good to choice feed $1 ?? @ $1 00.

Potatoes—$1 ?0 down to $1 10 for all kinds.

BUSINESS CARDS.

REMOVED.

The Leading

PHOTOGRAPHERS,

Have Removed to their New

PALACE OF ART,

COR. FIRST & MORRISON STS.

HACHENEY & STEMME,

GROCERS,

COR. FIRST AND TAYLOR STREETS.

A Complete Stock of

FRESH GOODS.

Prompt Attention — Free Delivery.

DANIEL J. MALARKEY,

Produce Commission Merchant

JOBBER IN

STAPLE GROCERIES AND PROVISIONS.

5 E cor First and Starkets, Portland.

Consignments solicited. Cash paid for Wheat Oats Beans Potatoes Dried and Green Fruits and Dairy Produce.

Mark goods Hanson B J M P. daw

J. H. PISK,

ASSAYER AND METALLURGIST,

No 29 Stark Street.

ANALYSIS OF ALL KINDS OF ORES AND Metals. Prompt attention paid to orders from all parts of the country.

Established for Gold Assay and Coin Bars.

PROFESSIONAL CARDS.

DR. CHAS. SHUMACHER,

OFFICE AND RESIDENCE

Third street, bet Salmon and Main.

REMOVAL.

DR. ALFRED KINNEY has removed his Office and residence to N. corner of Alder and East Park streets, double house where he can be found at any time. au21 tf

GEO E MORLOW — WILLIAM SCOTT

GEO. MORROW & CO.

GRAIN AND COMMISSION MERCHANTS,

DEALERS IN

CALIFORNIA AND OREGON PRODUCE.

CONSIGNMENTS SOLICITED.

39 Clay St. and 28 Commercial St. San Francisco.

Refer by permission to A W Kinney Salem Flouring Mills salem Oregon. mar1 d6m

PAPER BAGS

ALL SIZES—A SPECIALTY

AT THE AGENCY OF

CLACKAMAS MILLS,

72 Front street.

OYSTERS.

Fresh Shoalwater Bay Oysters,

FIRST OF THE SEASON!

At HENRY MARTIN'S

Central Market.

Also Fish Game and Poultry always on hand.

Fresh Shoalwater Bay Oysters.

To my Regular Customers and the Trade generally:

I SHALL RECEIVE THREE TIMES A WEEK a fresh supply of the celebrated 'CLARK OYSTERS' which I will warrant to be equal if not superior to any in market.

Orders left with me or sent by Post will meet with prompt attention. F C BARNES.

Stalls 15 17 19 and 21 Centre Market.

GEM OYSTER ROOMS!

5,000 Eastern Oysters

To arrive by the Oriflamme.

Fresh Lot Shoalwater Bays

NOW ON HAND.

THE OXFORD.

SHOALWATER BAY OYSTERS,

(Selected expressly for us)

IN EVERY STYLE, AT

WALLER'S, Oak Street,

EASTERN OYSTERS BY EVERY STEAMER.

Shoalwater Bay Oysters 50 per hundred.

Shoalwater Bay Oysters

SERVED DAILY AT THE

PIONEER

RESTAURANT & CHOP HOUSE.

Washington Street, bet First and Front.

OPEN DAY AND NIGHT.

Private Rooms for Ladies Gentlemen or Parties. Orders out of the house promptly attended to.

A TOURNIER
L WILBRON

RIVER STEAMERS.

NOTICE.

UNTIL FURTHER NOTICE the Str ELLEN COOKE will leave her dock foot of F street every day (Sundays excepted) at 2 30 P M for Oregon City.

Passengers for Dayton and intermediate points will take cars at Portland at 2 40 connecting at Calvin's on Monday Wednesday and Friday of each week.

Rates of Freight—Down:

From Albany and all intermediate points on the Willamette to Portland including drayage — $1 00
Up freight — 1 00

All freight is delivered in Portland free of drayage.

Freight forwarded to Astoria with dispatch.

T B BILES Agent.

Oregon Steam Navigation Co.'s

PASSENGER SCHEDULE.

PASSENGERS LEAVE PORTLAND FOR DALLES—Daily (except Sunday) at 6 o'clock A M.

FOR WALLULA—Monday and Friday at 5 A M.

FOR KALAMA and TACOMA—Daily (Sundays excepted) at 6 A M.

FOR VICTORIA—Wednesday and Saturday at 6 A M.

FOR ASTORIA—Daily, (except Sunday) at 6 A M.

For Cathlamet, Bay View and Skomokawa—Monday Wednesday and Friday at 6 A M.

For Westport, Manhattan and Clifton—Tuesday Thursday and Saturday at 6 A M.

For KNAPPA—Thursday at 6 A M.

J C AINSWORTH President.

SPECIAL BOAT.

NEW TACOMA TO THE OLD TOWN.

ON THE ARRIVAL OF THE EVENING TRAIN the undersigned will run a boat from the Railroad Depot to the Old Town for the accommodation of passengers.

au9 1m — W B STILLWELL

'ONLY RELIABLE ROUTE!'

FROM ASTORIA TO

CAPE DISAPPOINTMENT, UNITY AND OYSTERVILLE.

THE STEAM TUG "VARUNA" will leave Astoria for Unity carrying Wells Fargo & Co's Express every MONDAY TUESDAY FRIDAY and SATURDAY at 7 A M during the summer months connecting with Hunter's Stereotypers Stage Line. Time from Astoria to Oysterville six hours. Fare at Reduced Rates.

I have an elegant sailing sloop that I will run on the odd days of the week, or will charter to Hearn Parties who prefer sail to steam.

Persons wishing to travel towards either of the above points will please inform me when they arrive in Astoria, and I will forward them at any time with dispatch.

I am prepared to take Horses and Buggies to Unity and has them on the wharf.

jy31dm — J H D GRAY Agent.

Portland & Vancouver Packet.

THE STEAMER VANCOUVER,

JAS P GRAY Master,

WILL LEAVE DAILY FROM FOOT OF Alder Street for Vancouver at 8 P M.

Returning leave Vancouver at 8 A M.

For freight or passage apply on board.

Towing done between 10 30 A M and 2 P M, daily except Sundays.

RAILROADS.

Oregon & California R. R. Co

To Take Effect Sunday, Aug. 22d, 1875, at 4 A M.

DAILY (EXCEPT SUNDAY)

As follows

PORTLAND AND ROSEBURG

	LEAVE		ARRIVE
Portland	7 00 A M	Roseburg	7 10 P M
Roseburg	5 00 A M	Portland	4 15 P M

ALBANY EXPRESS TRAIN.

DAILY, (EXCEPT SUNDAYS)

As follows

	LEAVE		ARRIVE
Portland	3 50 P M	Albany	8 25 P M
Albany	5 30 A M	Portland	10 05 A M

FREIGHT TRAINS

DAILY (EXCEPT SUNDAYS) AS FOLLOWS

	LEAVE		ARRIVE
Portland	6 15 A M	Junction	5 00 P M
Junction	5 45 A M	Portland	4 15 P M

The Oregon and California Railroad Ferry makes connection with all Regular Trains.

Close connections are made at ROSEBURG with the Stages of the Oregon and California Stage Company.

Tickets for Sale to all the principal points in California and the East at Company's Office

Cor. F and Front Sts., at Ferry Landing

PORTLAND

Storage will be charged on freight remaining in Warehouse over 4 hours.

Freight will not be received for shipment after 5 o'clock P M.

E P ROGERS — J BRANDT Jr Gen'l Sup't
Gen'l Freight and Passenger Agent.

HON GEO. W. CASS, RECEIVER OF

Northern Pacific Railroad.

PACIFIC DIVISION

KALAMA TO TACOMA.

DAILY (SUNDAYS EXCEPTED)

	LEAVE		ARRIVE
Kalama	11 20 A M	Tacoma	5 30 P M
Tacoma	6 30 A M	Kalama	12 40 P M

CONNECTIONS

At Kalama with O S N Co's Boats for points on Columbia River.

At Tenino with stages for Olympia.

At Tacoma with Steamers for all points on Puget Sound on Sundays and Wednesdays at 6 P M with steamer for Victoria and Sitkine Mines.

Tickets for sale at the office of the O S N Co Portland Or.

J W SPRAGUE
General Superintendent.

H W FAIRWEATHER
General Ticket Agent.

Kalama, W T Feb 6 1875.

MARKETS.

CHRIS. SCHUTH,

Washington St., near Third,

Is prepared to supply Fresh

Beef, Pork, Mutton, Veal, Etc.

Orders delivered to any part of the city free of charge.

HOME AGAIN!

J. S. KELLER,

Has returned to be

COR. MADISON AND FIRST STREETS,

Where he will be prepared to supply Fresh

Beef, Pork, Mutton, Veal, Etc.,

WHOLESALE AND RETAIL.

PORTLAND MARKET.

E. H. GARLING,

Cor. MORRISON and SECOND STREETS,

KEEPS CONSTANTLY ON HAND the best of all kinds of MEATS. All orders delivered in any part of the city Free of Charge. Also, KOSHER BEEF VEAL AND MUTTON.

Ayer's Cathartic Pills,

For all the purposes of a Family Physic,

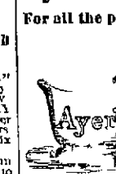

CURING

Coughs Colds Sore Throat Croup Pneumonia Inflammation Dyspepsia Biliousness Dysentery Gout Slow Acting and Irregular Stomach Erysipelas Headache Fever Rheumatism Piles Dizziness Ulcers Worms Female Complaints Dropsy Tetter Tumors Scald Head Ringworm Salt Rheum Venereal Affections and Blood Disorders, Scrofulous Taints and Consumption.

As a Dinner Pill and Purifying the Blood are the most congenial purgative yet perfected. Their effects abundantly show how much they excel all other Pills. They are safe and pleasant to take but powerful to cure. They purge out the foul humors of the blood they stimulate the sluggish or disordered organs into action and thus impart health and tone to the whole system. They cure not only the every day complaints of every body but formidable and dangerous diseases. Most skillful physicians and eminent clergymen and our best citizens send certificates of cures performed and great benefit they have derived from these Pills. They are the safest and best physic for children because mild as well as effectual. Being sugar coated they are easy to take and being purely vegetable they are entirely harmless.

PREPARED BY

DR. J. C. AYER & CO., Lowell, Mass.,

Practical and Analytical Chemists.

Sold by all Druggists and Dealers in Medicine.

T A DAVIS & CO Wholesale Agents Portland Oregon.

Ayer's Ague Cure,

FOR THE SPEEDY RELIEF OF

Fever and Ague, Intermittent Fever, Chill Fever, Remittent Fever, Dumb Ague, Periodical or Bilious Fever, &c., and indeed all the affections which arise from malarious, marsh, or miasmatic poisons.

HAS been widely used during the last twenty five years in the treatment of these distressing diseases. Ayer's Ague Cure has the notorious power that it has gained the reputation of being infallible. The cold and chills once broken by it do not return until the disease is contracted again. This has made it an accepted remedy and trusted specific for the Fever and Ague of the West and the Chills and Fever of the South.

Every Agent and Cure each the noxious poison from the system and leaves the patient as well as before the attack. It thoroughly expels the disease so that no Liver Complaint, Bloom Disorder in the Digestive or Debility follow the cure. Indeed where Disorders of the Liver and Bowels have occurred from Miasmatic Poison, it removes the cause of them and they disappear. Not only is it an effectual cure but it takes occasionally by patients exposed to malaria it will expel the poison and protect them from attack. Travelers and temporary residents in Fever and Ague localities are thus enabled to defy the disease. The General Debility which is so apt to ensue from continued exposure to Malaria and Miasm has no speedier remedy.

For Liver Complaints, it is an excellent remedy.

PREPARED BY

Dr. J. C. AYER & CO., Lowell, Mass.,

Practical and Analytical Chemists.

Sold by all Druggists and Dealers in Medicine.

T A DAVIS & CO Wholesale Agents Portland Oregon.

PIONEER WOOD YARD,

FOOT OF YAMHILL STREET

SORENSEN & TAYLOR.

ALL KINDS OF WOOD,

Sawed and furnished constantly on hand and delivered to any part of the City.

TO FRUIT GROWERS.

THE HIGHEST CASH PRICE PAID FOR ALL kinds of Fruit at the

Plummer Fruit Preserving Factory,

au16dawtf — EAST PORTLAND

BANKS.

LADD & TILTON, BANKERS.

DEPOSITS RECEIVED, AND COIN AND CURRENCY accounts kept, subject to Check at sight.

COLLECTIONS made and proceeds promptly remitted.

INTEREST FROM DATE paid on Coin Time Deposits.

Coin & Currency Exchange

(Sight and Telegraphic) for sale on

SAN FRANCISCO — NEW YORK,
ST LOUIS — CHICAGO

Bills of Exchange,

Drawn in the usual way for any sum desired on

LONDON — HONG KONG
PARIS, — BERLIN,
FRANKFORT ON THE MAIN

THE FIRST NATIONAL BANK OF PORTLAND.

Designated Depositary and Financial Agent United States.

President — HENRY FAILING
Cashier — JAMES STEPP

DEPOSITS RECEIVED IN COIN OR CURRENCY subject to check at sight.

INTEREST ALLOWED on Time Deposits of Coin.

LETTERS OF CREDIT issued available in the Atlantic Cities.

SIGHT EXCHANGE AND TELEGRAPHIC TRANSFERS payable in Coin or Currency, for sale on NEW YORK, SAN FRANCISCO, CHICAGO, ST LOUIS.

SIGHT or SIXTY DAY BILLS drawn in sums to suit, direct on

LONDON, PARIS,
BERLIN, FRANKFORT ON THE MAIN.

THE

BANK OF BRITISH COLUMBIA.

Incorporated by Royal Charter.

Paid up Capital.....$1,562,500

WITH POWER TO INCREASE TO

$10,000 000.

HEAD OFFICE—5 East India Avenue, Leadenhall Street, London.

BRANCHES

In Vancouver Island, British Columbia, San Francisco and Portland.

AGENCIES

In New York, Canada, Scotland and Ireland.

Exchange for Sale on

England, Ireland, Scotland, New York and Canada.

INTEREST ALLOWED on Time Deposits at the rate of SIX (6) PER CENT. PER ANNUM for periods of three months and upwards. Approved Bills discounted or Collected. Loans made on available collaterals.

FREDK. TOWNSEND,
Acting Manager.

CITY ADVERTISEMENTS.

A Street.

NOTICE IS HEREBY GIVEN THAT THE COMmon Council of the City of Portland propose to improve that part of A street lying between North First street and the west line of North West Park street by grading laying sidewalks six feet in width and crosswalks where necessary.

W S CALDWELL
Auditor and Clerk.

August 28 1875 — au28d10t

City Assessor's Notice.

OFFICE WITH ATKINSON & WAKEFIELD Front and Stark streets. To accommodate Workingmen I will be on hand till 9 o'clock on Saturdays evenings.

ANDREW HILL
City Assessor.

NOTICE.

DOG LICENSES FOR THE ENSUING YEAR due Sept 1st payable at my office, 92 First st.

JOSEPH BACHMAN
City Treasurer.

FORWARDING & COMMISSION.

JOHN R. FOSTER & CO.

UMATILLA OREGON

ARE FULLY PREPARED TO RECEIVE CONsignments of Goods to be forwarded to all points in Oregon and Idaho and can offer superior inducements to shippers by having a large

FIRE-PROOF WAREHOUSE,

For the Storage of Goods and a large experience which enables us to make shipments at the very lowest rates.

All matters connected with the Forwarding and Commission business promptly attended to.

Consignments solicited. Mark goods Care

J R F

Always on hand a full assortment of

Groceries, Provisions & Clothing, Mechanics, Miners & Blacksmiths' Tools,

And a Large Stock of

IRON AND STEEL.

Which will be sold LOW FOR CASH.

Pacific Wharf and Warehouse.

STORAGE.

THE OWNERS OF THE PACIFIC WHARF AND Warehouse situated on the River at the

Cor Front and Salmon Sts., Portland, Or

announce that they are prepared to receive on Storage in their new and capacious Warehouse Grain Flour and other Produce in large or small lots.

STORAGE RATES

25 Cents Per Ton Per Month.

Liberal Cash Advances can be had on Grain and Flour stored in the Warehouse in large quantities.

Warehouse Receipts will be given.

CHAS HOLMAN
For the Owners.

Portland Oregon Aug 10 1875 — au23d1w1m

P GOLDSMITH
24 & 249 Water st., New York

J LOEWENBERG
Portland

GOLDSMITH & LOEWENBERG,

32 and 34 Front St., O. S. N. Co.'s Block.

Importers and Dealers in

STOVES, METALS,

TINMEN'S AND PLUMBERS' STOCK,

Bird Cages, Fancy Wire Goods, Refrigerators, Water Coolers, Ice Cream Freezers,

And a Complete Assortment of

HOUSE FURNISHING HARDWARE.

ENERGETIC BOOK AGENTS WANTED A ROMAN & CO. subscription department want efficient canvassers to sell their new and popular subscription books which are superior to any now offered to agents an I sold only by subscription. Any good canvasser either a lady or a gentleman can make from $5 to $20 a day selling these works. Constant employment and large wages can be made at it. Exclusive circulars and terms which are very liberal may be had and territory secured by addressing A ROMAN & CO Publishers and General Agents, No 11 Montgomery street San Francisco.

NOTICE.

THE COPARTNERSHIP HERETOFORE EXISTing and known as the firm of Powell & Frazier in the Livery business in East Portland is this day dissolved by mutual consent. All persons knowing themselves indebted to said firm will confer a favor by settling with James Powell who is duly authorized to settle and receipt all accounts or his Agent A J McKewan. The books will be found at the store of J N Lawrence East Portland.

Signed — WM FRAZIER
JAMES POWELL

Mr Frazier will continue the business in all its particulars. Feed Grain Hay etc.

Augus 20 18 3 — au7d6t — WM FRAZIER.

SAN FRANCISCO.

VOL. XV.—NO. 186.

N. W. SPAULDING,

Saw-Smithing & Repairing

ESTABLISHMENT,

17 and 19 Fremont street between Front and Battery.

SAN FRANCISCO

N W SPAULDING'S PATENT PAPER TEETH, invented in circular saws.

REPAIRING in all its branches, such as Gumming Re-Toothing Straightening, etc.

CIRCULAR SAWS of all sizes also Cross Cut, Mulay Gang Buck Butcher, and Hand-saws of all kinds together with a good assortment of other tools of the best quality.

Cast-Steel faced PLANER KNIVES and MOULDING CUTTERS always on hand or made to order at short notice.

N. B.—Messrs KNAPP, BURRELL & CO., Commission Merchants Portland, Oregon, are the duly authorized Agents for Oregon, Washington and Idaho.

Orders sent through them by telegraph or otherwise will be filled at same rates as if sent to me direct.

MEDICAL.

To the Unfortunate!

NEW REMEDIES. NEW REMEDIES.

DR. GIBBON'S

DISPENSARY,

623 Kearny St.,

Corner Commercial,

SAN FRANCISCO.

Established in 1854 for the cure of Seminal Diseases such as Nervousness, Spermatorrhœa, Stricture Syphilis in all its forms, Impotency, etc. Skin Diseases (Leprosy) and Rheumatism suppressed.

DR GIBBON has the pleasure to announce that he has returned from visiting the principal hospitals of Europe, and has re-established his dispensary, 623 Kearney street, San Francisco where his long experience in treating diseases of the above nature may require his services.

The Doctor has spared no pains or expense in procuring the latest and most approved remedies known to the profession, and has secured the services of the most eminent physicians and surgeons in Europe. It is expected that the unusually low rates at which he will receive patronage will place his services within the reach of all. The obligations of the house consist of the following: Any case undertaken by the house and not cured within the time specified, the money paid for treatment will be refunded in full. All communications strictly confidential. Medicines sent to any part of the country by express or through Wells, Fargo & Co's Express. Where a patient is unable to call at the office or the nature of his complaint is such that he cannot conveniently do so, he can have the medicine sent by mail or express, with full directions for use, by describing his case in a letter addressed to the office of the dispensary. All communications strictly confidential. Medicine sent to any part of the country by express or through Wells, Fargo & Co's Express. Where medicine will be forwarded to any part of the country by mail or express, with full directions for use, by describing his case in a letter addressed to the office of the dispensary. All communications strictly confidential. Medicine sent to any part of the country by express or through Wells, Fargo & Co's Express. Where medicine will